

# SIGNATURE

## NORTH EAST

OFFICIALLY RATED THE NO.1 ESTATE AGENT IN THE NORTH EAST







 City Road, Newcastle Upon Tyne NE1 2BA



# City Road, Newcastle Upon Tyne NE1 2BA

## £2,250 Per Calendar Month

Signature North East is pleased to introduce this 2-bedroom Penthouse Apartment in the sought-after Newcastle Quayside area. The location boasts excellent local amenities, including eateries, bars, and shops, with stunning views and easy access to Ouseburn for leisure activities.

The building entrance is secure with CCTV and multiple security doors. Inside, the apartment features a combined Living/Kitchen/Dining area flooded with natural light. The kitchen is modern with integrated oven/hob/extractor fan and ample storage.

The first bedroom includes a walk-in wardrobe and en-suite with shower, bath, wc, and basin. The second bedroom is spacious with natural light. Bedroom 2 is currently being used as a gym but can fit a double bed if required. The neutral bathroom includes a bath, wc, and basin, with a utility room for convenience.

Outside, enjoy breathtaking views from the living area's decked area, overlooking the River Tyne and Tyne Bridges. The apartment includes one underground parking space accessed via security gates. This apartment offers comfort, style, and convenience with modern amenities and outdoor space, blending city living with scenic beauty.

£2,500 pcm

Tenancy Length: 6 months

Council Tax Band: E

Furnished: Partially furnished/Fully furnished.

### TENANCY APPLICATION FEES

A tenancy deposit for the property is compulsory and is to be paid on or before the tenancy commences, along with the first months rent payment. The tenancy deposit is equivalent to one months rent. An additional tenancy deposit amount may be requested in certain circumstances.



PLEASE NOTE THAT THE VENDOR HAS CERTIFIED THE PROPERTY INFORMATION AND IMAGES.

# PROPERTY FLOORPLAN

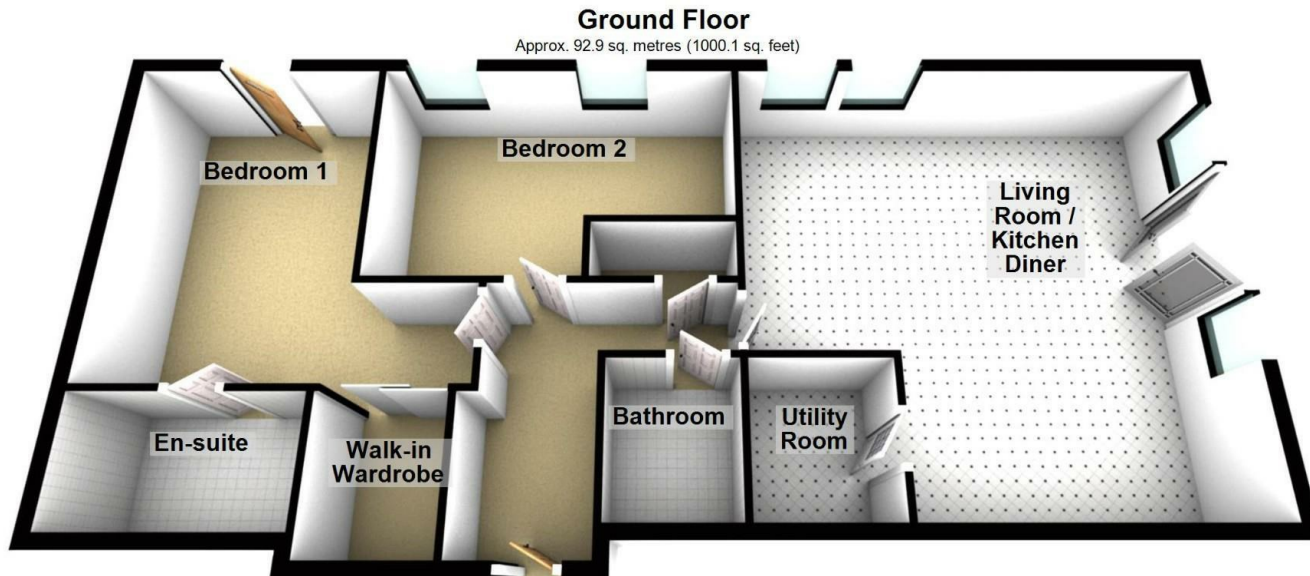

Total area: approx. 92.9 sq. metres (1000.1 sq. feet)

Please be advised the floorplans are not drawn to scale and are to be used to give an idea of the layout of the property.  
Plan produced using PlanUp.

## Measurements:

Living Room / Kitchen Diner  
20'10" x 20'4"

Utility Room  
6'6" x 5'11"

Bedroom One  
16'3" x 14'10"

En Suite  
8'9" x 5'6"

Walk in Wardrobe  
6'6" x 5'4"

Bedroom Two  
15'11" x 10'2"

Bathroom  
6'6" x 5'5"

## Energy Efficiency Rating

	Current	Potential
Very energy efficient - lower running costs		
(92 plus) <b>A</b>		
(81-91) <b>B</b>	78	80
(69-80) <b>C</b>		
(55-68) <b>D</b>		
(39-54) <b>E</b>		
(21-38) <b>F</b>		
(1-20) <b>G</b>		
Not energy efficient - higher running costs		
<b>England &amp; Wales</b>	EU Directive 2002/91/EC 	









More 5 Star Customer Reviews than any other Agent based in the North East on allAgents.co.uk



**SALES**

**LETTINGS**

**FINANCE**

**LAW**

**WE COVER THE WHOLE OF THE NORTH EAST**

Whitley Bay  
0191 251 3344

Cramlington  
01670 897 213

Tynemouth  
0191 296 6689

Morpeth  
01670 513 966

Ponteland  
01661 820 082

Wallsend  
0191 432 4151

Alnwick  
01665 511 800

Heaton  
0191 432 4275

Forest Hall  
0191 266 9966

Other locations  
0191 640 3523

Newcastle  
0191 640 2284

Durham  
0191 303 8252

Gosforth  
0191 640 3523

Sunderland  
0191 543 6390

Whickham  
0191 432 5102

Gateshead  
0191 432 4294

Jesmond  
0191 281 1037

Killingworth  
0191 640 3602

Ryton  
0191 413 9845

Head Office &  
Lettings  
0191 253 4815

\*Highest recommended 5-star reviews than any other Estate Agent based in the North East on allAgents.co.uk - The UK's Largest Customer Review Website for the Property Industry & Awarded Best Estate Agency 2018 & 2019 - North East England by SME News