

SIGNATURE

NORTH EAST

OFFICIALLY RATED THE NO.1 ESTATE AGENT IN THE NORTH EAST





 Ridley Gardens, Newcastle Upon Tyne NE27 0FR

Ridley Gardens, Newcastle Upon Tyne NE27 0FR

Offers Over £239,950

Signature North East is proud to present this exceptional 3-bedroom, end-terraced home located in the heart of Shiremoor. Impeccably presented throughout, this property boasts proximity to excellent restaurants, schools, and a myriad of transportation links to both the coast and Newcastle city centre.

Step into this home you enter the central hallway, leading to a convenient W.C. The first glimpse of the open-plan living room/diner reveals a spacious layout, featuring French doors that open to the rear garden. With ample room for diverse furnishings and a dedicated media wall, this space is both versatile and inviting. The dining room easily accommodates a family dining table, seamlessly connected to the recently installed kitchen. The kitchen is equipped with attractive wall and base units, along with integrated appliances including a dishwasher, washing machine, oven, and hob.

Venture to the first floor, where three generously sized bedrooms await. Two bedrooms easily accommodate double beds and additional furnishings, while the master bedroom boasts an ensuite with a walk-in shower, hand basin, and WC. The third bedroom offers a versatile space to suit your needs. Completing this level is a well-appointed bathroom featuring a bathtub, hand basin, and WC.

Externally, the rear of the home unfolds into an ample south west facing garden, that's not overlooked, with a laid lawn and paved patio areas, perfect for outdoor furniture and plants. The property ensures convenience with off-street parking provided by a driveway. Don't miss the opportunity to call this stunning residence home; contact Signature North East to arrange your viewing today!

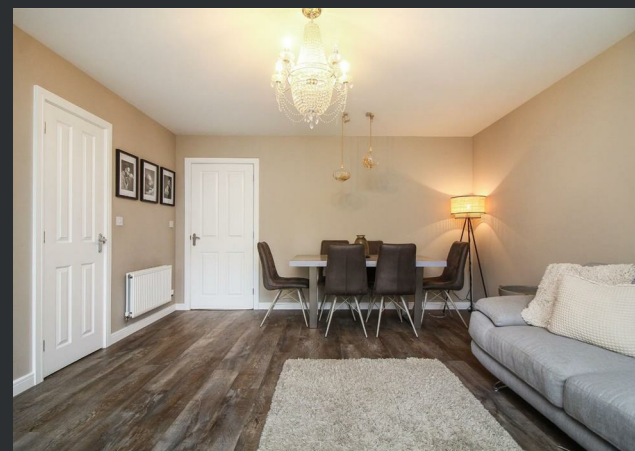

PLEASE NOTE THAT THE VENDOR HAS CERTIFIED THE PROPERTY INFORMATION AND IMAGES.

PROPERTY FLOORPLAN

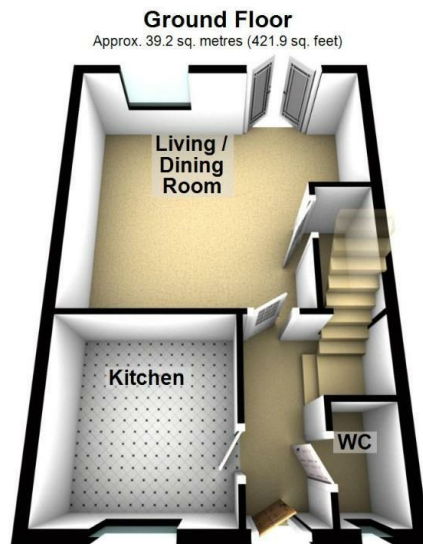

Total area: approx. 78.9 sq. metres (849.4 sq. feet)

Please be advised the floorplans are not drawn to scale and are to be used to give an idea of the layout of the property.
Plan produced using PlanUp.

Measurements:

Living / Dining Room
15'1" x 16'8"

Kitchen
9'9" x 9'1"

WC
5'5" x 3'1"

Bedroom One
12'0" x 9'9"

Bedroom Two
9'9" x 9'0"

Bedroom Three
7'11" x 6'7"

Bathroom
6'7" x 6'0"

En Suite
7'5" x 3'10"

Energy Efficiency Rating

| | Current | Potential |
|---|---|-----------|
| Very energy efficient - lower running costs | | |
| (92 plus) A | | 93 |
| (81-91) B | 80 | |
| (69-80) C | | |
| (55-68) D | | |
| (39-54) E | | |
| (21-38) F | | |
| (1-20) G | | |
| Not energy efficient - higher running costs | | |
| England & Wales | EU Directive 2002/91/EC  | |





More 5 Star Customer Reviews than any other Agent based in the North East on allAgents.co.uk



SALES

LETTINGS

FINANCE

LAW

WE COVER THE WHOLE OF THE NORTH EAST

Whitley Bay
0191 251 3344

Cramlington
01670 897 213

Tynemouth
0191 296 6689

Morpeth
01670 513 966

Ponteland
01661 820 082

Wallsend
0191 432 4151

Alnwick
01665 511 800

Heaton
0191 432 4275

Forest Hall
0191 266 9966

Other locations
0191 640 3523

Newcastle
0191 640 2284

Durham
0191 303 8252

Gosforth
0191 640 3523

Sunderland
0191 543 6390

Whickham
0191 432 5102

Gateshead
0191 432 4294

Jesmond
0191 281 1037

Killingworth
0191 640 3602

Ryton
0191 413 9845

Head Office &
Lettings
0191 253 4815

*Highest recommended 5-star reviews than any other Estate Agent based in the North East on allAgents.co.uk - The UK's Largest Customer Review Website for the Property Industry & Awarded Best Estate Agency 2018 & 2019 - North East England by SME News