

SIGNATURE

NORTH EAST

OFFICIALLY RATED THE NO.1 ESTATE AGENT IN THE NORTH EAST





📍 Washington Terrace, North Shields NE30 2HG

Washington Terrace, North Shields NE30 2HG

Asking Price
£540,000

Signature North East is thrilled to introduce this 4-bedroom, 4-story terraced home on the outskirts of North Shields, in the coveted Washington Terrace (one of the last 2, four story full homes left in the street). This beautifully presented property enjoys a prime location, near the picturesque coast, Tynemouth golf club, convenient amenities, shops, renowned restaurants, Fishquay, and excellent transportation links to Newcastle City Centre. With proximity to great schools, it offers a perfect blend of comfort and convenience.

Entering through the central hallway, the first floor reveals a spacious living room with large windows, a fireplace with surround, and ample space for furnishings. The adjacent sitting room is versatile, while a modern shower room with a walk-in shower, hand basin, and w.c. adds practicality. Completing this level is a utility room. Descending to the ground floor, the family area exudes a cosy ambiance with a log burner fireplace. The open-plan kitchen/diner features underfloor heating, shaker-style units, integrated cooker, and can easily accommodate a family size dining table, providing the perfect setting for shared meals. It also grants easy access to the rear garden.

Moving to the first floor, three generous bedrooms await, two capable of accommodating a kingsize bed and additional furnishings. The third single bedroom provides versatile space for customization. Ascending to the second floor reveals the expansive master bedroom, easily accommodating a kingsize bed, skylight windows, a walk-in wardrobe, and a recently renovated ensuite with a walk-in shower, underfloor heating, freestanding bathtub, hand basin, and w.c.

The property is complemented by a generous west-facing rear garden, laid with artificial lawn, ideal for outdoor plants, and furniture. This space is perfect for relaxation and entertaining. This exceptional residence, offering a perfect blend of modern living in a coveted location.

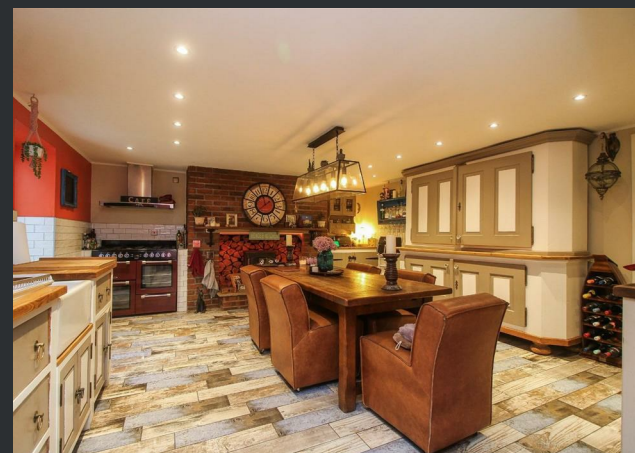
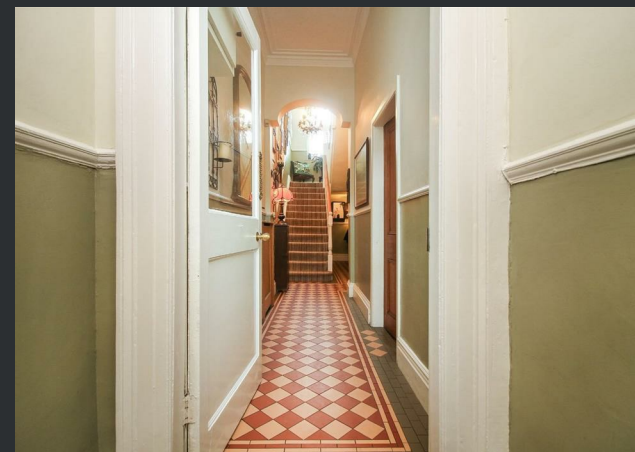

PLEASE NOTE THAT THE VENDOR HAS CERTIFIED THE PROPERTY INFORMATION AND IMAGES.

PROPERTY FLOORPLAN

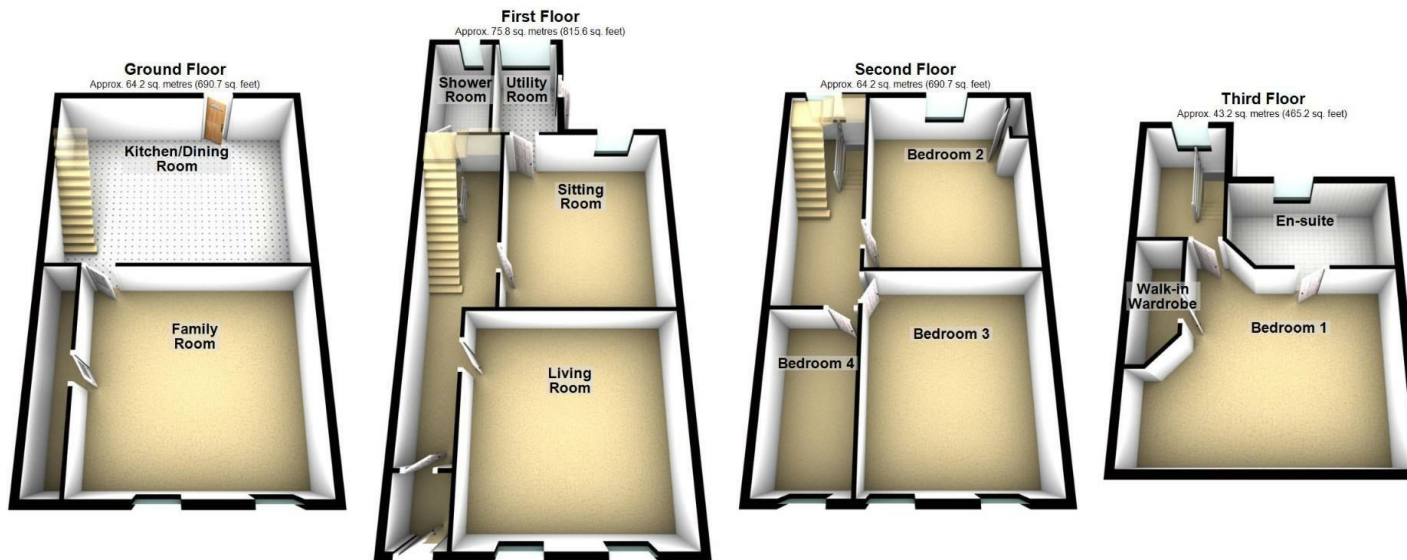

Total area: approx. 247.3 sq. metres (2662.2 sq. feet)

Please be advised the floorplans are not drawn to scale and are to be used to give an idea of the layout of the property.
Plan produced using PlanUp.

Measurements:

- Family Room
17'10" x 16'7"
- Kitchen / Dining Room
20'10" x 16'0"
- Living Room
16'6" x 16'5"
- Sitting Room
16'2" x 13'10"
- Utility Room
10'3" x 5'10"
- Shower Room
10'3" x 5'6"
- Bedroom One
19'9" x 16'7"
- En Suite
12'9" x 7'1"
- Bedroom Two
16'6" x 13'10"
- Bedroom Three
16'2" x 13'10"
- Bedroom Four
13'1" x 6'11"

Energy Efficiency Rating

	Current	Potential
Very energy efficient - lower running costs		
(92 plus) A		
(81-91) B		
(69-80) C	71	78
(55-68) D		
(39-54) E		
(21-38) F		
(1-20) G		
Not energy efficient - higher running costs		
England & Wales	EU Directive 2002/91/EC 	





More 5 Star Customer Reviews than any other Agent based in the North East on allAgents.co.uk



SALES

LETTINGS

FINANCE

LAW

WE COVER THE WHOLE OF THE NORTH EAST

Whitley Bay
0191 251 3344

Cramlington
01670 897 213

Tynemouth
0191 296 6689

Morpeth
01670 513 966

Ponteland
01661 820 082

Wallsend
0191 432 4151

Alnwick
01665 511 800

Heaton
0191 432 4275

Forest Hall
0191 266 9966

Other locations
0191 640 3523

Newcastle
0191 640 2284

Durham
0191 303 8252

Gosforth
0191 640 3523

Sunderland
0191 543 6390

Whickham
0191 432 5102

Gateshead
0191 432 4294

Jesmond
0191 281 1037

Killingworth
0191 640 3602

Ryton
0191 413 9845

Head Office &
Lettings
0191 253 4815

*Highest recommended 5-star reviews than any other Estate Agent based in the North East on allAgents.co.uk - The UK's Largest Customer Review Website for the Property Industry & Awarded Best Estate Agency 2018 & 2019 - North East England by SME News