

SIGNATURE

NORTH EAST

OFFICIALLY RATED THE NO.1 ESTATE AGENT IN THE NORTH EAST





 Perrystone Mews, Bedlington NE22 5BH

Perrystone Mews, Bedlington NE22 5BH

Offers In The Region Of £340,000

Signature North East are delighted to welcome to the sales market this substantial, five bedroom, detached family home situated on Perrystone Mews, Bedlington. The home boasts spacious living spread over three floors and modern decor throughout, as well as being near an abundance of useful amenities such as multiple eateries, supermarkets, strong road and transport links giving ease of access to the city centre and coast, there is also a great choice of local schools locally, making for the perfect family home.

Upon entry to the home, you are met by the welcoming hallway which grants access to the ground floor principal rooms, handy downstairs w.c and staircase which leads to the first floor. First is the living/dining room, providing ample space for desired furnishings as well as a feature log burner which creates a warm and cosy atmosphere. Adjacent is the kitchen/diner, a great space for entertaining family and friends. The kitchen provides lots of storage via the sleek white base units, along with the trendy breakfast bar for additional counter top space. The large window and French doors allow the natural light to flood in, creating a bright and airy feel. Via the kitchen there is access in to a boot room and utility room, great for additional storage space.

Leading up to the first floor finds three out of the five bedrooms. All three bedrooms offer generous space for a double bed and other desired furnishings, with the master bedroom benefiting from access to a three-piece en-suite fitted with a bath and overhead shower, w.c and sink. Finishing this floor is the three-piece family bathroom, fitted with a roll top bath with handheld shower head, w.c and sink. Upstairs to the first floor finds the remaining two bedrooms, both generously sized. The fifth bedroom also has access to an en-suite.

Externally to the rear is a substantial garden area with both patio and decking areas, perfect for alfresco dining in those summer months. To the front of the home is a block paved driveway offering off street parking for two cars.

Tenure: Freehold
Council tax band: E



PLEASE NOTE THAT THE VENDOR HAS CERTIFIED THE PROPERTY INFORMATION AND IMAGES.

PROPERTY FLOORPLAN

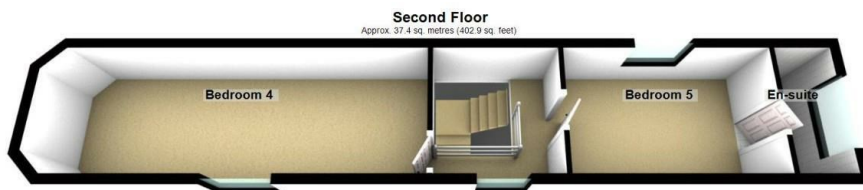
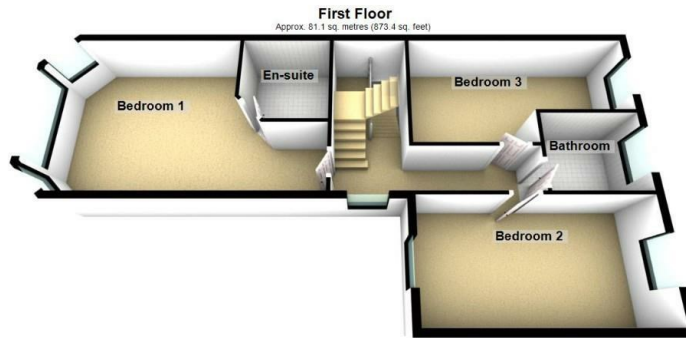
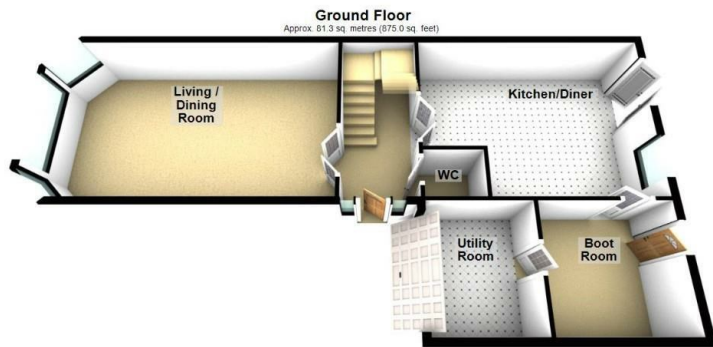

Total area: approx. 199.9 sq. metres (2151.2 sq. feet)
Please be advised the floorplans are not drawn to scale and are to be used to give an idea of the layout of the property.
Plan produced using PlanUp.

Measurements:

Living / Dining Room
24'6" x 13'10"

Kitchen / Diner
18'6" x 14'1"

Boot Room
10'1" x 9'9"

Utility Room
9'9" x 7'10"

Bedroom One
24'6" x 13'10"

En Suite
7'7" x 7'6"

Bedroom Two
18'5" x 9'8"

Bedroom Three
18'6" x 9'9"

Bathroom
8'0" x 6'9"

Bedroom Four
22'11" x 8'1"

Bedroom Five
13'1" x 8'1"

WC
8'1" x 3'6"

Energy Efficiency Rating

	Current	Potential
Very energy efficient - lower running costs		
(92 plus) A		
(81-91) B		
(69-80) C	76	82
(55-68) D		
(39-54) E		
(21-38) F		
(1-20) G		
Not energy efficient - higher running costs		

England & Wales

EU Directive
2002/91/EC







More 5 Star Customer Reviews than any other Agent based in the North East on allAgents.co.uk



SALES

LETTINGS

FINANCE

LAW

WE COVER THE WHOLE OF THE NORTH EAST

Whitley Bay
0191 251 3344

Cramlington
01670 897 213

Tynemouth
0191 296 6689

Morpeth
01670 513 966

Ponteland
01661 820 082

Wallsend
0191 432 4151

Alnwick
01665 511 800

Heaton
0191 432 4275

Forest Hall
0191 266 9966

Other locations
0191 640 3523

Newcastle
0191 640 2284

Durham
0191 303 8252

Gosforth
0191 640 3523

Sunderland
0191 543 6390

Whickham
0191 432 5102

Gateshead
0191 432 4294

Jesmond
0191 281 1037

Killingworth
0191 640 3602

Ryton
0191 413 9845

Head Office &
Lettings
0191 253 4815

*Highest recommended 5-star reviews than any other Estate Agent based in the North East on allAgents.co.uk - The UK's Largest Customer Review Website for the Property Industry & Awarded Best Estate Agency 2018 & 2019 - North East England by SME News