

SIGNATURE

NORTH EAST

OFFICIALLY RATED THE NO.1 ESTATE AGENT IN THE NORTH EAST





📍 Low Lights Development, North Shields NE30 1AR

Low Lights Development, North Shields NE30 1AR

£300,000

Signature North East welcome to the market this bespoke new-build development at Walker Place, North Shields. There are 14 luxury terraced homes available within the development that are made up of four different layouts and are all fitted with quality kitchen and bathroom suites.

Located in the heart of the recently regenerated North Shields Fish Quay, these stunning two, three and four bedroom properties are all sat on an elevated position, boasting wonderful views of the Tyne and its surroundings.

The development is currently undergoing construction and properties are available to buy from plan.

Contact Signature North East to arrange a viewing before they go!

The Fish Quay can trace its origins back to around the year 1225, when Prior Germanus from the Tynemouth monastery, began a simple village of shielings (traditional basic huts) at the mouth of the Pow Burn where Fish Quay stands, today. The Fish Quay area, originally known as Low Lights, was the original focus of North Shields. As it grew up the banks, the rich built grand streets including Dockwray Square and Howard Street, which now form the basis of today's town centre.

There is now an abundance of high end, stylish bars and restaurants on the Fish Quay, and the popular Tynemouth Village is also within walking distance!



PLEASE NOTE THAT THE VENDOR HAS CERTIFIED THE PROPERTY INFORMATION AND IMAGES.

PROPERTY FLOORPLAN

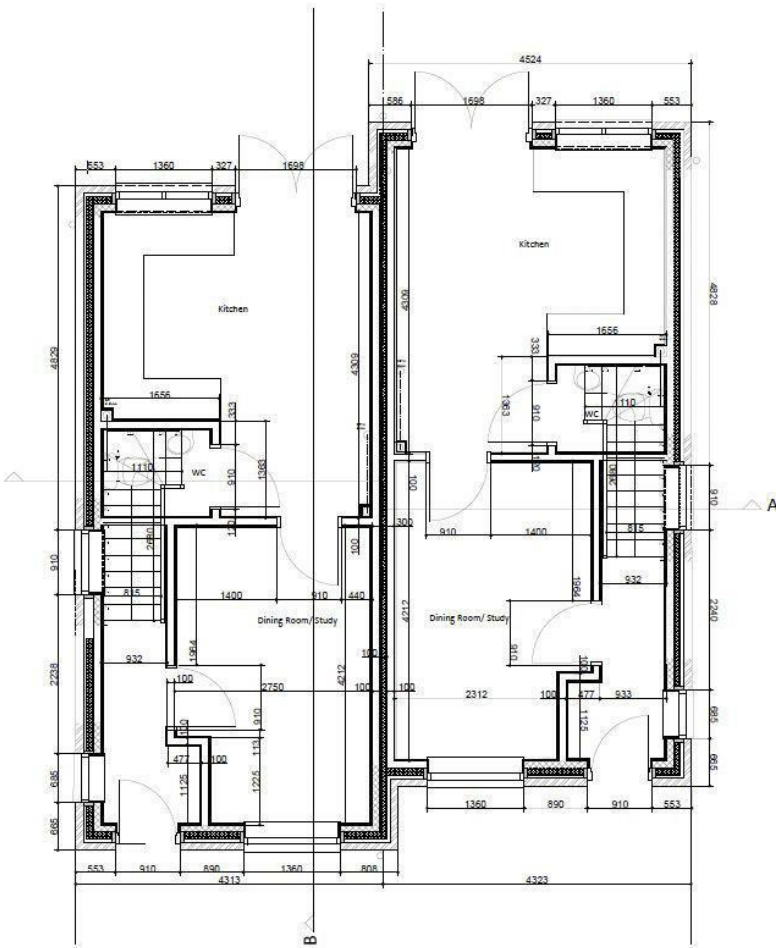

Measurements:

Energy Efficiency Rating

	Current	Potential
<i>Very energy efficient - lower running costs</i>		
(92 plus) A		
(81-91) B		
(69-80) C		
(55-68) D		
(39-54) E		
(21-38) F		
(1-20) G		
<i>Not energy efficient - higher running costs</i>		
England & Wales	EU Directive 2002/91/EC 	

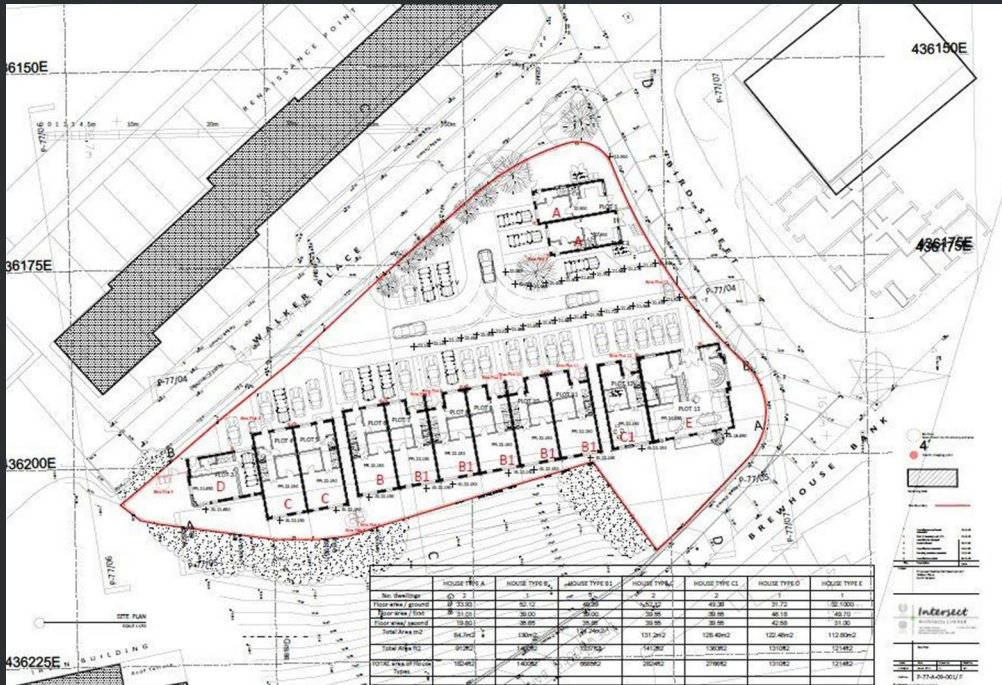



More 5 Star Customer Reviews than any other Agent based in the North East on allAgents.co.uk



SALES

LETTINGS

FINANCE

LAW

WE COVER THE WHOLE OF THE NORTH EAST

Whitley Bay
0191 251 3344

Cramlington
01670 897 213

Tynemouth
0191 296 6689

Morpeth
01670 513 966

Ponteland
01661 820 082

Wallsend
0191 432 4151

Alnwick
01665 511 800

Heaton
0191 432 4275

Forest Hall
0191 266 9966

Other locations
0191 640 3523

Newcastle
0191 640 2284

Durham
0191 303 8252

Gosforth
0191 640 3523

Sunderland
0191 543 6390

Whickham
0191 432 5102

Gateshead
0191 432 4294

Jesmond
0191 281 1037

Killingworth
0191 640 3602

Ryton
0191 413 9845

Head Office &
Lettings
0191 253 4815

*Highest recommended 5-star reviews than any other Estate Agent based in the North East on allAgents.co.uk - The UK's Largest Customer Review Website for the Property Industry & Awarded Best Estate Agency 2018 & 2019 - North East England by SME News