

Flat 12/17 Eyre Place

CANONMILLS, EDINBURGH, EH3 5EW



GENEROUSLY PROPORTIONED ONE BEDROOM FLAT
IN EDINBURGH'S POPULAR AREA OF CANONMILLS



0131 524 9797



www.mcewanfraserlegal.co.uk



info@mcewanfraserlegal.co.uk





McEwan Fraser Legal is delighted to present this generously proportioned one-bedroom flat in Edinburgh's popular Canonmills/New Town location. Benefitting from upgrades by the current owner the flat is in immaculate condition and is "move-in ready" for its new owner.

Inside, the property features a fully equipped kitchen, living, and dining area, in an open-plan layout. The kitchen is well equipped with integrated white goods, hob, microwave, fan oven and is generously proportioned for living and dining furniture.





There is a spacious double bedroom in excellent condition with integrated wardrobes. The flat benefits from a modern, upgraded shower room with mains shower and is fully tiled with three-piece suite.

The property also benefits from two large storage cupboards in the hallway.

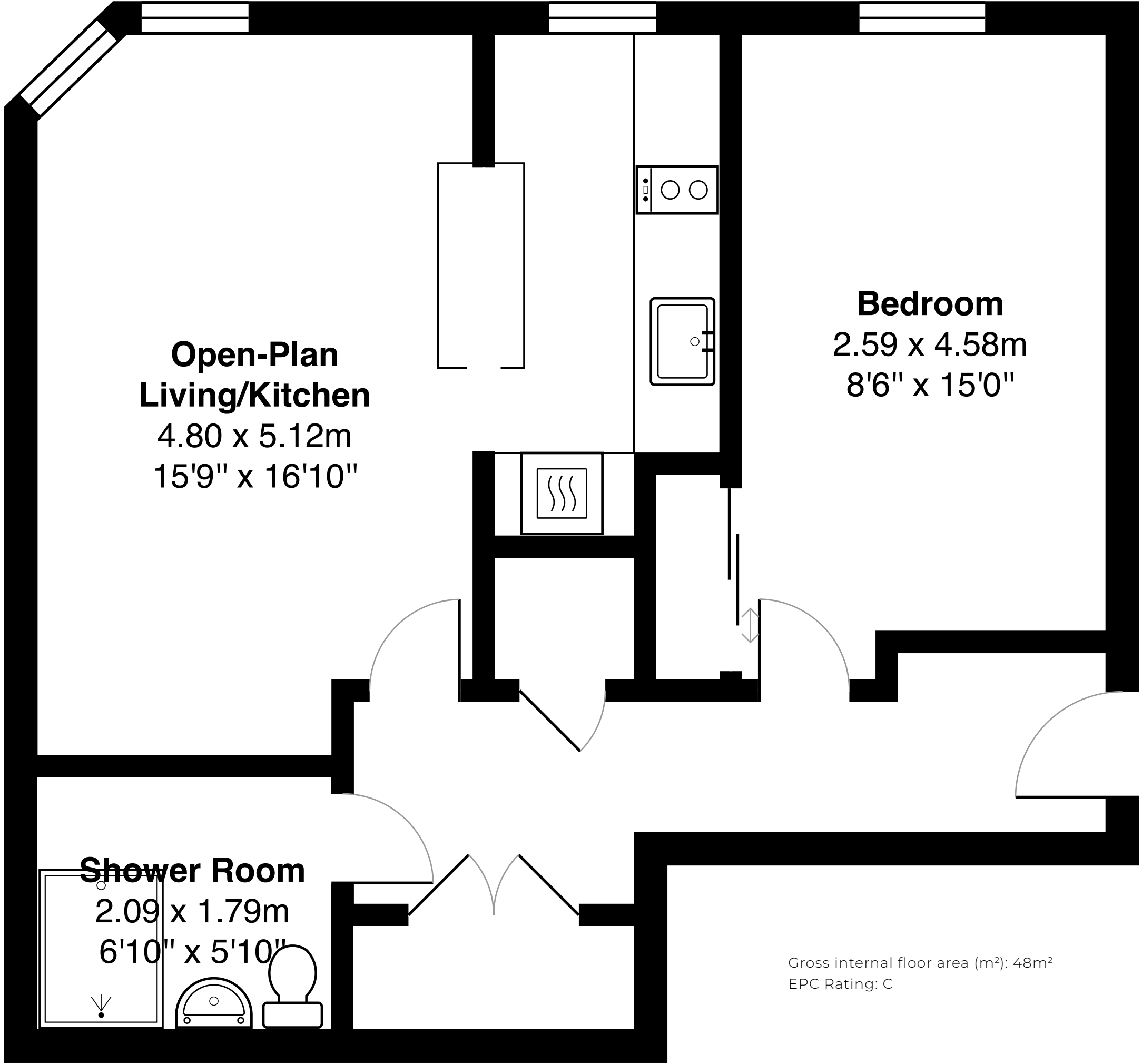



In addition to this, the property includes one allocated parking space and there is on-street permit/pay and display for visitors. There are glazed windows and a modern water tank with electric heating in the flat, making the property warm, modern, and cost-effective year-round.



Canonmills is an extremely popular and sought after area lying to the north of the city centre. Within the immediate vicinity there are a wide range of local shopping, transport, recreational and educational facilities.

Local shops are conveniently located nearby for all your daily requirements. However, for those whose needs are great, a Tesco supermarket and Lidl can be found within a 5-minute walk on Broughton Road.

Canonmills is within walking distance of the city centre although an excellent bus service runs minutes from the property and a five minute bus journey will take you there.



McEwan Fraser Legal

Solicitors & Estate Agents

Tel. 0131 524 9797

www.mcewanfraserlegal.co.uk

info@mcewanfraserlegal.co.uk

Part
Exchange
Available



THE SUNDAY TIMES
THE SUNDAY TIMES



Text and description
BEN STEWART CLARK
Area Sales Manager



Professional photography
MARK BRYCE
Photographer



Layout graphics and design
ALAN SUTHERLAND
Designer

Disclaimer: The copyright for all photographs, floorplans, graphics, written copy and images belongs to McEwan Fraser Legal and use by others or transfer to third parties is forbidden without our express consent in writing. Prospective purchasers are advised to have their interest noted through their solicitor as soon as possible in order that they may be informed in the event of an early closing date being set for the receipt of offers. These particulars do not form part of any offer and all statements and photographs contained herein are for illustrative purposes and are not guaranteed or warranted. Buyers must satisfy themselves for the accuracy and authenticity of the brochure and should always visit the property to satisfy themselves of the property's suitability and obtain in writing from their solicitor what's included with the property including any land. The dimensions provided may include, or exclude, recesses intrusions and fitted furniture. Any measurements provided are for guide purposes only and have been taken by electronic device at the widest point. Any reference to alterations to, or use of, any part of the property does not mean that any necessary planning, building regulations or other consent has been obtained. A buyer must find out by inspection or in other ways that all information is correct. None of the appliances/services stated or shown in this brochure have been tested by ourselves and none are warranted by our seller or MFL.