





- **First Floor Flat**
- **No Upper Chain**
- **Close To Park**
- **Leasehold**
- **Viewing Recommended**
- **Two Bedroom Home**
- **Popular Location**
- **Rear Yard**
- **Council Tax Band *A***
- **Call For More Information**





This first-floor flat is positioned in a sought-after location and would make an ideal purchase for the first time buyer. Offered for sale with the benefit of no onward chain.

The property is accessed via an entrance lobby with stairs to the first-floor landing and briefly comprises: - living room, two good sized bedrooms, a well-appointed kitchen, and a shower room WC. Further benefits include gas central heating and double glazing. Externally there is a yard to the rear.

The location of this property is without doubt extremely central, and a fabulous variety of local amenities are within easy reach including cafes, bars, and restaurants. The A1058 Coast Road is close by, so you have a direct route to the coast or Newcastle City Centre. There are good links to public transport facilities including prime bus routes and the Metro service. For the growing family the property is well positioned for access to very well-regarded schools

In order to get a real feel for this home you should view the property as soon as possible. This will give you a much better understanding of how charming this property is. For more information, please call our Tynemouth branch on 0191 236 2070.

Tenure

The agent understands the property to be leasehold. However, this should be confirmed with a licenced legal representative.

Council Tax band *A*.



First Floor

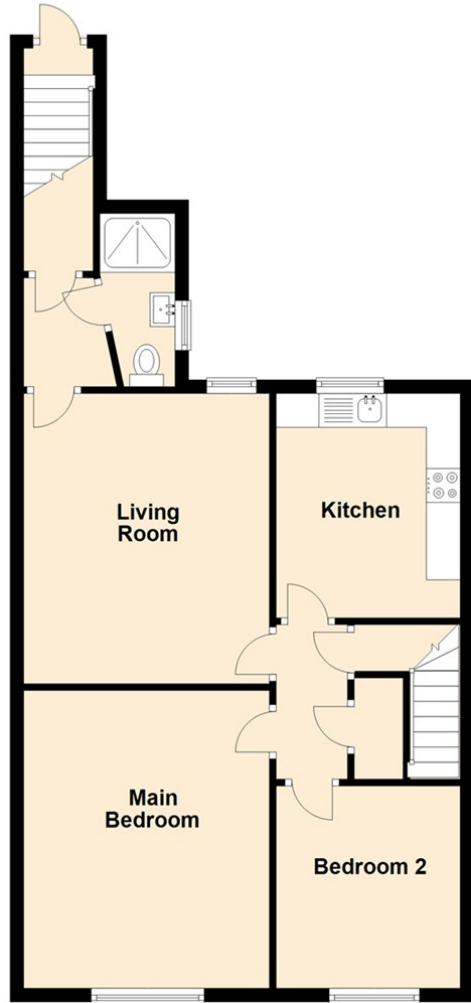

- Living Room 14'0" x 11'10" (4.29 x 3.63)
- Kitchen 10'10" x 8'11" (3.32 x 2.72)
- Main Bedroom 14'5" x 11'10" (4.40 x 3.63)
- Bedroom Two 9'9" x 8'11" (2.99 x 2.72)

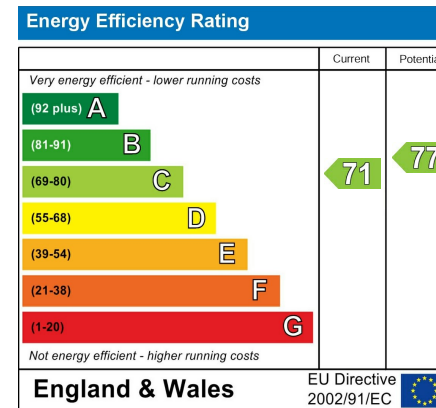

The difference between house and home

You may download, store and use the material for your own personal use and research. You may not republish, retransmit, redistribute or otherwise make the material available to any party or make the same available on any website, online service or bulletin board of your own or of any other party or make the same available in hard copy or in any other media without the website owner's express prior written consent. The website owner's copyright must remain on all reproductions of material taken from this website.



www.janforsterestates.com

Gosforth 0191 236 2070
High Heaton 0191 270 1122
Tynemouth 0191 257 2000
Property Management Centre 0191 236 2680

