





3



2



1

- Detached Family Home
- Three Bedroom Property
- Two Reception Rooms
- Conservatory To The Rear
- Single Garage With Drive
- Edge Of The Estate
- Freehold Property
- Gas Central Heating
- Council Tax Band *C*
- Central Location





** Video Tour on our YouTube Channel | <https://youtu.be/TelNZUZbjyU> **

A well presented and much loved home which was built in the early seventies and has remained in the family since new.

This charming detached home briefly comprises to the ground floor; entrance hall with a cloaks cupboard off, lounge with feature living flame fire and large double glazed window, dining room leading onto the conservatory, kitchen with fitted wall and floor units, and a handy utility area which offers access to the rear garden and garage. On the first floor you are presented with three bedrooms; the main with fitted wardrobes and one with built in storage and there is a family bathroom WC with shower over the bath and under-sink storage.

Externally, there is a lovely well-tended garden to the rear with mature borders, decking and a lawn and there is a garden to the front with a driveway leading to the attached garage.

The location of this property is without doubt extremely central, and you are within easy striking distance of most Tyneside attractions. The exact location affords ease of access to the A19 and the Tyne Tunnel. The A1058 Coast Road is also close by so you have a direct route to the beach or Newcastle City Centre. There are good links to public transport facilities which include prime bus routes and the Metro service. For the growing family, the property is in a great location for access to very well regarded schools.

In order to get a real feel for this home you should view the property as soon as possible. This will give you a much better understanding of how charming this property is.

For more information and to book a viewing, please call our Tynemouth branch on 0191 257 2000.

Tenure

The agent understands the property to be freehold. However, this should be confirmed with a licenced legal representative.

Council Tax band *C*



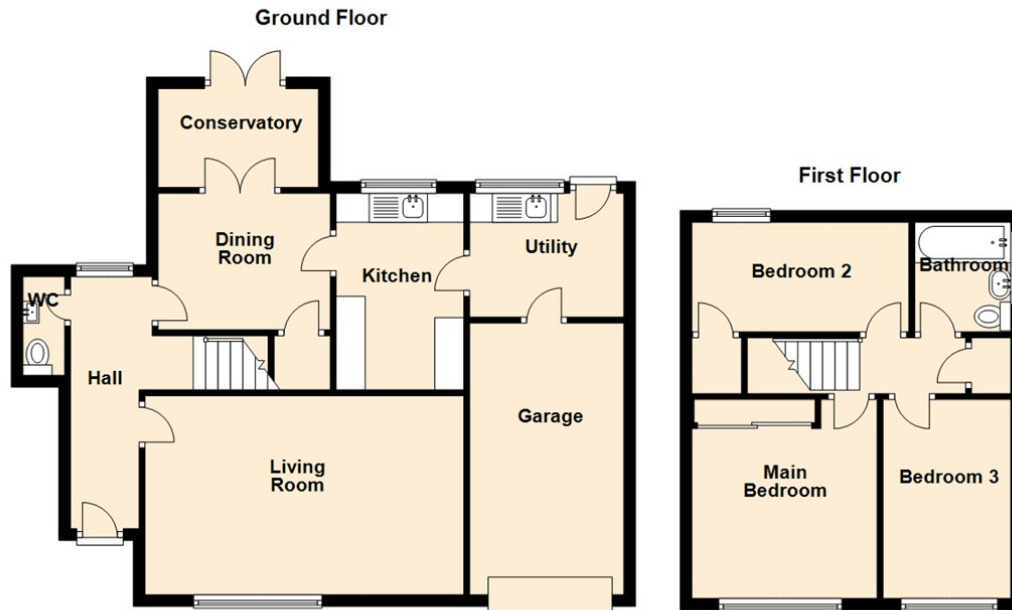

- Living Room 11'2" x 17'11" (3.42 x 5.48)
- Dining Room 7'8" x 9'8" (2.35 x 2.96)
- Kitchen 11'1" x 7'2" (3.38 x 2.19)
- Utility Room 6'11" x 8'8" (2.13 x 2.65)
- Main Bedroom 11'3" x 11'0" (3.45 x 3.37)
- Bedroom Two 6'2" x 12'1" (1.89 x 3.69)
- Bedroom Three 11'2" x 6'7" (3.42 x 2.02)

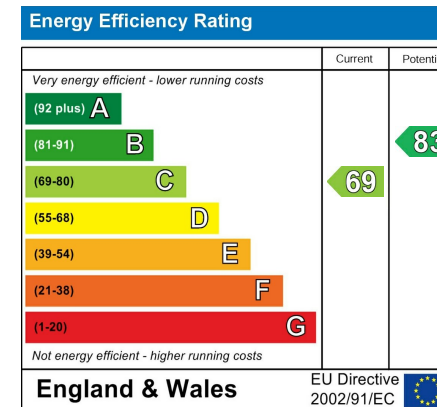

The difference between house and home

You may download, store and use the material for your own personal use and research. You may not republish, retransmit, redistribute or otherwise make the material available to any party or make the same available on any website, online service or bulletin board of your own or of any other party or make the same available in hard copy or in any other media without the website owner's express prior written consent. The website owner's copyright must remain on all reproductions of material taken from this website.

Gosforth 0191 236 2070
Newcastle 0191 284 4050
High Heaton 0191 270 1122
Tynemouth 0191 257 2000
Low Fell 0191 487 0800
Property Management Centre 0191 236 2680



www.janforsterestates.com

