



Wandsworth Bridge Road, Fulham SW6





# Wandsworth Bridge Road, Fulham SW6

A fabulous five bedroom house with just over 3,000 sq ft of well planned accommodation located by Eel Brook Common.

The accommodation comprises; a double reception room with bespoke joinery and a fireplace leading to the impressive open-plan kitchen/dining room that is flooded with natural light from the skylight windows and bi-fold doors leading to the garden. In addition there is a downstairs WC. The lower ground provides further reception space with a substantial gym space, media room, utility and shower room providing scope for a self contained guest space.



**Guide price:** £2,500,000

**Tenure:** Available freehold

**Local authority:** Hammersmith & Fulham

**Council tax band:** G







## Wandsworth Bridge Road

The property is located moments from Eel Brook Common.

Residents benefit from being in close proximity to a plethora of shops, cafes and restaurants. For families seeking a residence in an area that prioritises educational excellence, the proximity to Lycee Francais Ecole Marie D'Orliac enhances the desirability of this property.

The location is well-connected with several bus routes. Parson Green and Fulham Broadway underground stations (District Line) offer efficient links to the London Underground network. Imperial Wharf overground station is also conveniently located, providing additional transportation options.



# Wandsworth Bridge Road, SW6

Approximate Gross Internal Floor Area  
280.10 sq m / 3015 sq ft

This plan is for guidance only and must not be relied upon as a statement of fact. Attention is drawn to the important notice on the last page of the text of the Particulars.

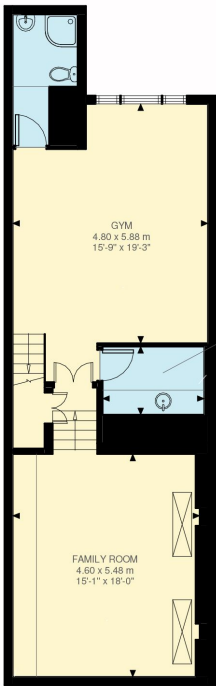

Lower Ground Floor  
768 ft²

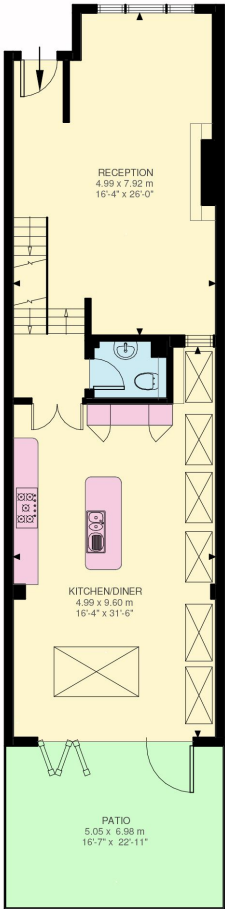

Ground Floor  
938 ft²

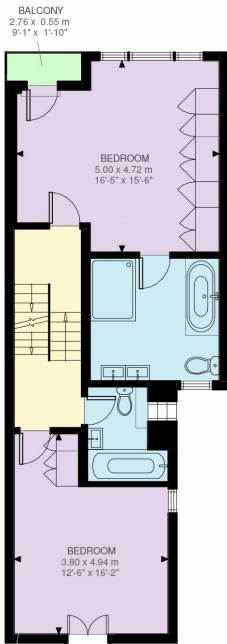

First Floor  
664 ft²



Second Floor  
645 ft²

KEY: CH = Ceiling Height  
Restricted Head Height

Knight Frank  
Fulham  
203 New Kings Road  
Fulham  
SW6 4SR  
knightfrank.co.uk

We would be delighted to tell you more  
Arabella Howard-Evans  
020 7751 2402  
arabella.howardevans@knightfrank.com

Fixtures and fittings: A list of the fitted carpets, curtains, light fittings and other items fixed to the property which are included in the sale (or may be available by separate negotiation) will be provided by the Seller's Solicitors.

Important Notice: 1. Particulars: These particulars are not an offer or contract, nor part of one. You should not rely on statements by Knight Frank LLP in the particulars or by word of mouth or in writing ("information") as being factually accurate about the property, its condition or its value. Neither Knight Frank LLP nor any joint agent has any authority to make any representations about the property, and accordingly any information given is entirely without responsibility on the part of the agents, seller(s) or lessor(s). 2. Photos, Videos etc: The photographs, property videos and virtual viewings etc. show only certain parts of the property as they appeared at the time they were taken. Areas, measurements and distances given are approximate only. 3. Regulations etc: Any reference to alterations to, or use of, any part of the property does not mean that any necessary planning, building regulations or other consent has been obtained. A buyer or lessee must find out by inspection or in other ways that these matters have been properly dealt with and that all information is correct. 4. VAT: The VAT position relating to the property may change without notice. 5. To find out how we process Personal Data, please refer to our Group Privacy Statement and other notices at <https://www.knightfrank.com/legals/privacy-statement>.

Particulars dated Dec 2024. Photographs and videos dated Dec 2024.

All information is correct at the time of going to print. Knight Frank is the trading name of Knight Frank LLP. Knight Frank LLP is a limited liability partnership registered in England and Wales with registered number OC305934. Our registered office is at 55 Baker Street, London W1U 8AN. We use the term 'partner' to refer to a member of Knight Frank LLP, or an employee or consultant. A list of members names of Knight Frank LLP may be inspected at our registered office. If you do not want us to contact you further about our services then please contact us by either calling 020 3544 0692, email to [marketing.help@knightfrank.com](mailto:marketing.help@knightfrank.com) or post to our UK Residential Marketing Manager at our registered office (above) providing your name and address.

