



Sedlescombe Road, Fulham, SW6



Sedlescombe Road, Fulham, SW6

A delightful five-bedroom family house situated on a sought-after residential street in Fulham, offering spacious and versatile living spaces. The inclusion of a cellar adds valuable storage capacity to meet the demands of a growing family.

On the ground floor to the front is a reception room with fireplace, and to the rear is the kitchen/dining room. Bi-fold doors effortlessly connect the interior to the garden, creating a seamless indoor-outdoor living experience. The space is adorned with wood flooring, adding warmth, and skylights that flood the area with natural light. There is a utility room leading off the kitchen and an added benefit of ground floor shower room.



Guide price: £1,600,000

Tenure: Freehold

Local authority: Hammersmith & Fulham

Council tax band: G





The bedrooms are situated on the first and second floor and are served by a modern bathroom. There is also storage space in the hallways on both levels and the smaller bedroom on the top floor has access to the eaves for further storage.

Sedlescombe Road is a residential street conveniently located between West Brompton and Fulham Broadway. The area is popular with families given the close proximity to shops, cafes and restaurants which include Waitrose and Wholefoods.

Both Fulham Broadway underground station (District Line) and West Brompton underground station (Overground and District Line) are nearby providing transport links into central London and beyond.



Sedlescombe Road, SW6

Approximate Gross Internal Area
 194.67 sq m / 2,085 sq ft
 Eaves Storage
 5.51 sq m / 59 sq ft
Total Areas Including Eaves
200.18 sq m / 2,155 sq ft
 (Including restricted height
 under 1.5m) : - - - - -
 : CH = Ceiling Heights

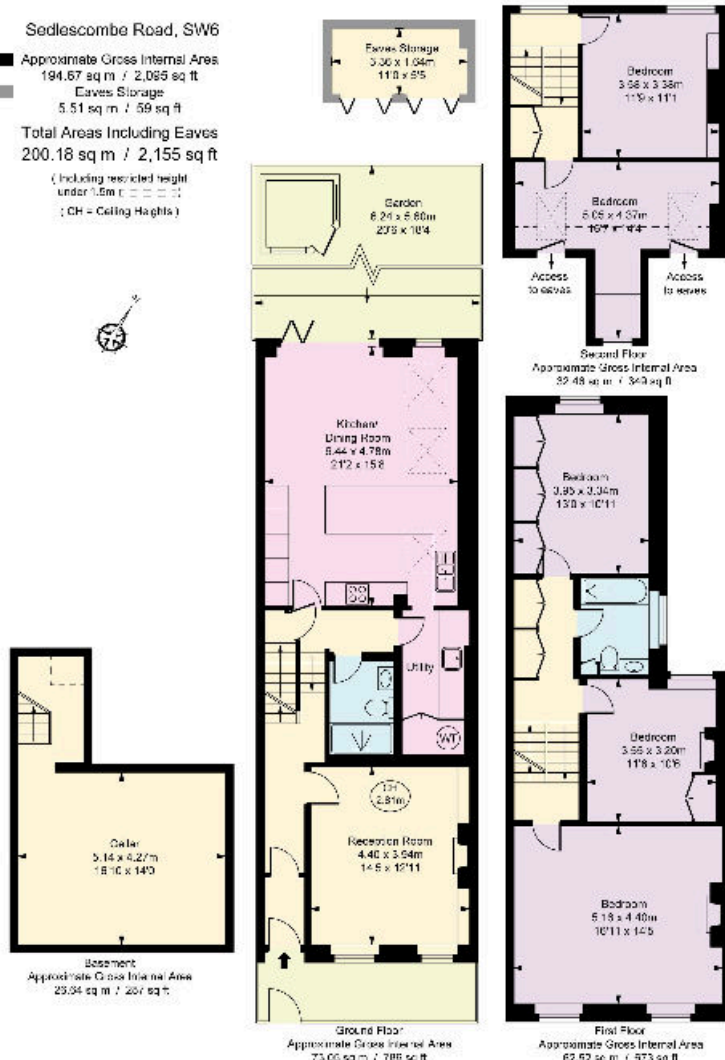

Knight Frank
 Fulham
 203 New Kings Road
 Fulham
 SW6 4SR
knightfrank.co.uk

We would be delighted to tell you more
Sam Thornton
 020 7751 2403
samuel.thornton@knightfrank.com

This plan is for guidance only and must not be relied upon as a statement of fact. Attention is drawn to the important notice on the last page of the text of the Particulars.



Fixtures and fittings: A list of the fitted carpets, curtains, light fittings and other items fixed to the property which are included in the sale (or may be available by separate negotiation) will be provided by the Seller's Solicitors.
 Important Notice: 1. Particulars: These particulars are not an offer or contract, nor part of one. You should not rely on statements by Knight Frank LLP in the particulars or by word of mouth or in writing ("information") as being factually accurate about the property, its condition or its value. Neither Knight Frank LLP nor any joint agent has any authority to make any representations about the property, and accordingly any information given is entirely without responsibility on the part of the agents, seller(s) or lessor(s). 2. Photos, Videos etc: The photographs, property videos and virtual viewings etc. show only certain parts of the property as they appeared at the time they were taken. Areas, measurements and distances given are approximate only. 3. Regulations etc: Any reference to alterations to, or use of, any part of the property does not mean that any necessary planning, building regulations or other consent has been obtained. A buyer or lessee must find out by inspection or in other ways that these matters have been properly dealt with and that all information is correct. 4. VAT: The VAT position relating to the property may change without notice. 5. To find out how we process Personal Data, please refer to our Group Privacy Statement and other notices at <https://www.knightfrank.com/legals/privacy-statement>.
 Particulars dated December 2023. Photographs and videos dated August 2017.
 All information is correct at the time of going to print. Knight Frank is the trading name of Knight Frank LLP. Knight Frank LLP is a limited liability partnership registered in England and Wales with registered number OC305934. Our registered office is at 55 Baker Street, London W1U 8AN. We use the term 'partner' to refer to a member of Knight Frank LLP, or an employee or consultant. A list of members names of Knight Frank LLP may be inspected at our registered office. If you do not want us to contact you further about our services then please contact us by either calling 020 3544 0692, email to marketing.help@knightfrank.com or post to our UK Residential Marketing Manager at our registered office (above) providing your name and address.