



57 Cherry Tree Street

Elsecar, Barnsley, S74 8DG

£80,000



We welcome to the market this two bedroom terraced home located in the ever popular area of Elsecar. With the renowned Elsecar Heritage Centre nearby and within close proximity to country walks and local amenities this is a must see property. This property would be perfect for an investor/FTB or downsizer.

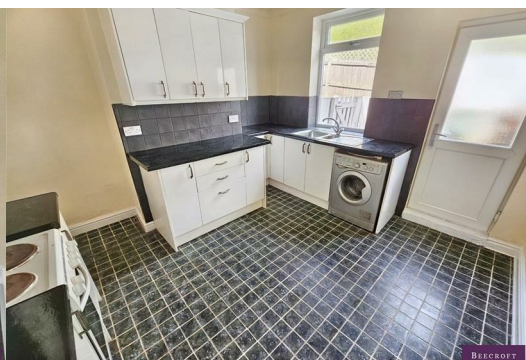

GROUND FLOOR

LOUNGE

DINING KITCHEN

FIRST FLOOR

BEDROOM ONE

BEDROOM TWO

BATHROOM

OUTSIDE

Area Map

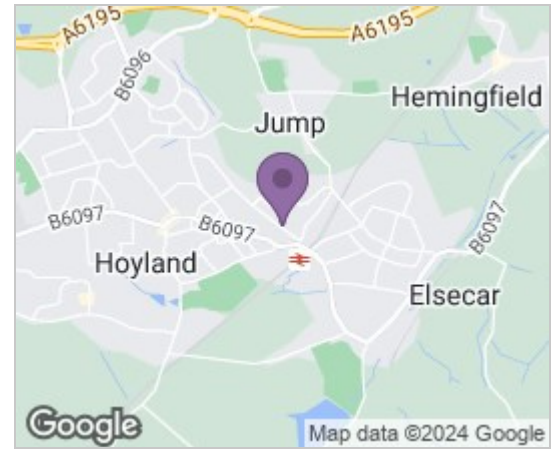

Floor Plans

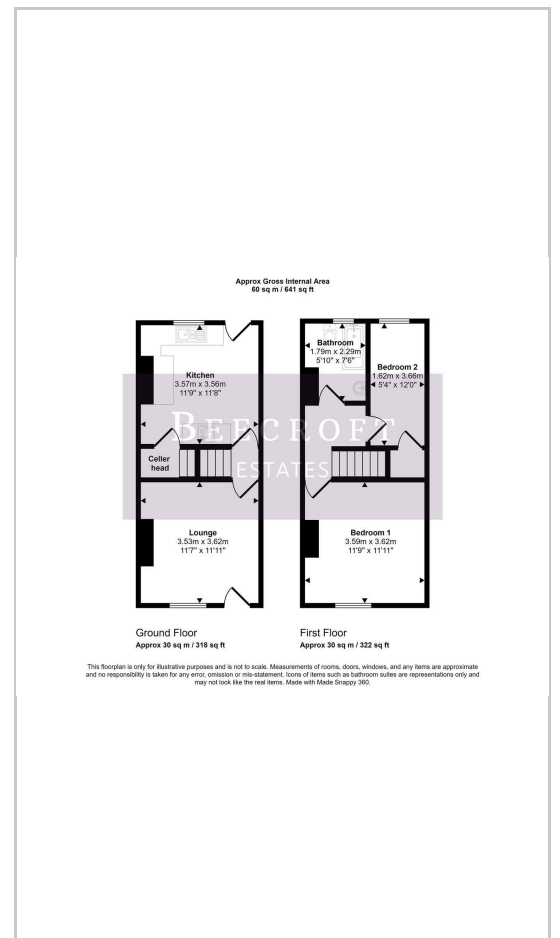

Energy Efficiency Graph

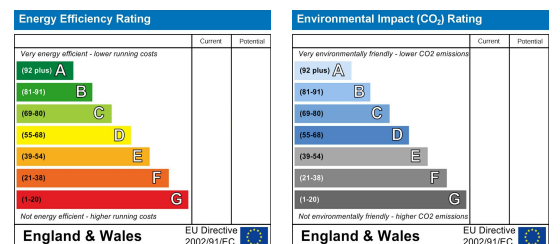

These particulars, whilst believed to be accurate are set out as a general outline only for guidance and do not constitute any part of an offer or contract. Intending purchasers should not rely on them as statements of representation of fact, but must satisfy themselves by inspection or otherwise as to their accuracy. No person in this firms employment has the authority to make or give any representation or warranty in respect of the property.

Wombwell 6-8 Park Street, Wombwell, S73 0DJ

Tel: 01226 340110 Email: info@beecroftestates.co.uk www.beecroftestates.co.uk