



The Hollow, Chalky Path, Winterborne Stickland, Dorset, DT11 0NS





A truly stunning four bedroom detached thatched cottage nestled within a tranquil position with the popular village of Winterborne Stickland.

The Hollow sits in an elevated position at the top of Chalky path, where it enjoys rural views. As you approach the property there is a double garage with a fully functional room above, ideal as a home office or a guest room. There is parking for 3 cars.

The spacious hallway gives access into a large boot room, which includes a downstairs cloakroom and as well as this a utility area with space and plumbing for washing machine. The boiler is also situated in this room.

The kitchen/dining room is finished to the highest of standards, with under pelmet lighting throughout, with a range of base and wall units providing cupboard and drawer storage. There is a range of integrated appliances. The dining area comfortably hosts a 10-seater table, where there is also a set of French doors opening out into the garden where the countryside views can be enjoyed at their best.

Recently constructed, the garden room connects the kitchen/diner through to the living room and is a stunningly created light and airy space.

The sitting room has the central chimney breast and houses a cosy wood-burner.

The entire top floor's ceiling has been vaulted to the rafters which is a stunning feature to this unique characterful design of this home. Along with the family bathroom there are three double bedrooms all with windows overlooking the external elements of this property and providing natural light.

The double aspect master bedroom is of good size, and benefits from an en-suite shower room.

Externally, the rear garden is predominantly laid to lawn with a patio area immediately adjacent to the property. There is a side gate that provides access to the rear garden as well as the two sets of French doors from internally. As previously mentioned, there is a driveway to the front of the property.

- Entrance Hall**
- Kitchen/Dining Room 21'10" (6.65m) x 14'0" (4.27m)**
- Utility Room**
- Cloakroom**
- Garden Room 15'3" (4.65m) x 8'0" (2.44m)**
- Living Room 18'9" (5.72m) x 12'7" (3.84m)**
- First Floor Landing**
- Bedroom 1 17'8" (5.38m) x 13'11" (4.24m)**
- En-Suite**
- Bedroom 2 10'4" (3.15m) x 10'2" (3.1m)**
- Bedroom 3 12'6" (3.81m) x 9'2" (2.79m)**
- Bedroom 4 9'9" (2.97m) x 9'3" (2.82m)**
- Bathroom**
- Double Garage 15'10" (4.83m) x 14'5" (4.39m)**
- Office 16'0" (4.88m) x 15'9" (4.8m)**

GROUND FLOOR
848 sq.ft. (78.8 sq.m.) approx.

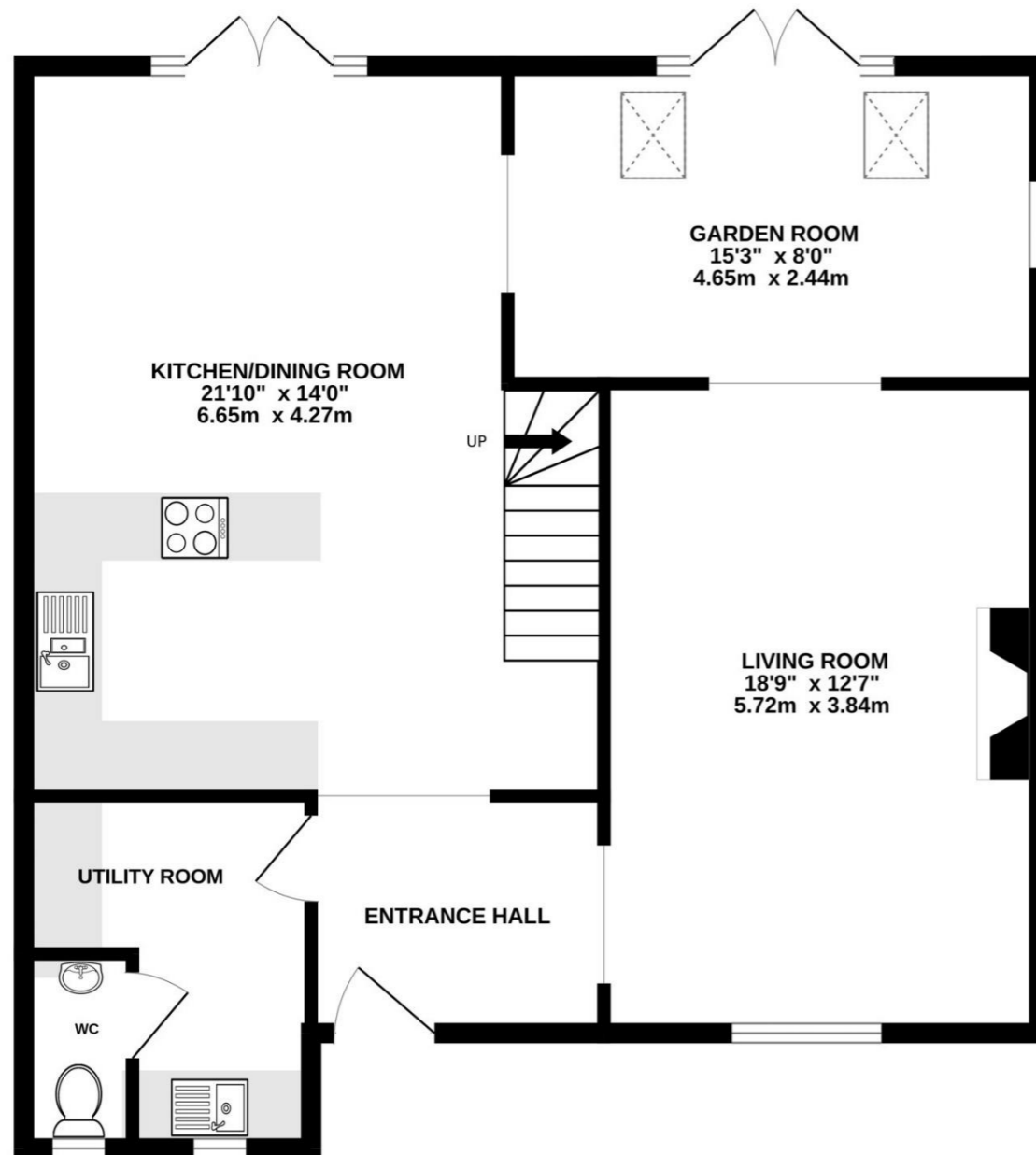

1ST FLOOR
666 sq.ft. (61.9 sq.m.) approx.

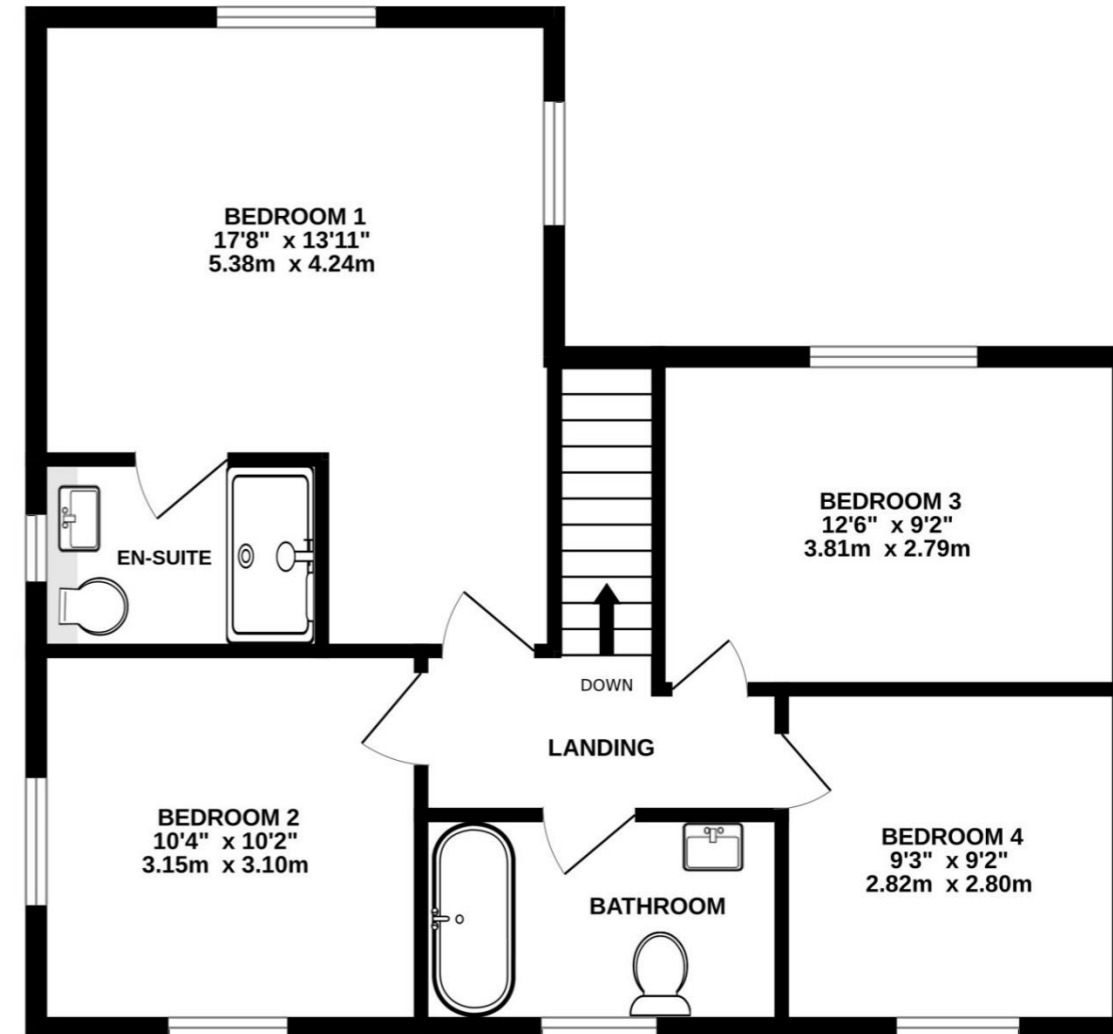

TOTAL FLOOR AREA : 1514 sq.ft. (140.6 sq.m.) approx.

Whilst every attempt has been made to ensure the accuracy of the floorplan contained here, measurements of doors, windows, rooms and any other items are approximate and no responsibility is taken for any error, omission or mis-statement. This plan is for illustrative purposes only and should be used as such by any prospective purchaser. The services, systems and appliances shown have not been tested and no guarantee as to their operability or efficiency can be given.
Made with Metropix ©2024

Please note Forum Sales & Lettings and their client give notice that:

1. They have no authority to make or give any representation or warranties in relations to the property. These particulars do not form part of any offer or contract and must not be relied upon as statements or representations of fact.

2. Any areas, common measurements or distances are approximate. The text, photographs and plans are for guidance only and are not necessarily comprehensive. It should not be assumed that the property has all necessary Planning, Building Regulations or other consents and Forum Sales and Lettings have not tested any services, equipment or facilities. Purchasers must satisfy themselves by inspection or otherwise.

EPC Rating - C

Viewing Arrangements - Strictly by appointment with Forum Sales & Lettings

15 Salisbury Street, Blandford Forum, Dorset, DT11 7AU

Tel: 01258 459600

