



Land at Wellside Circle, Kingswells, Aberdeen

AB15 8DY

 **CULLEN KILSHAW**
SOLICITORS & ESTATE AGENTS

MEMBERS OF
BSPC & ESPC



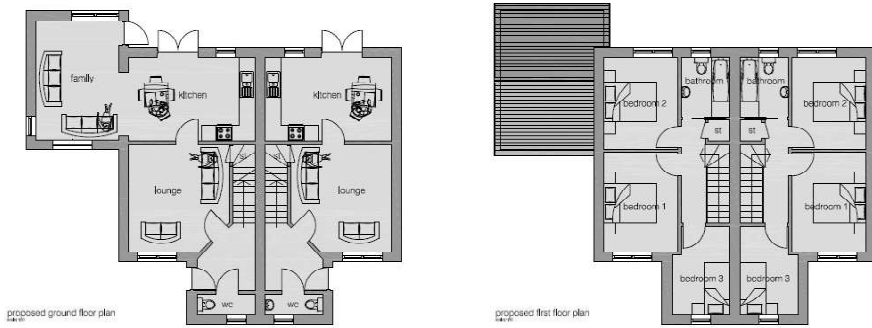
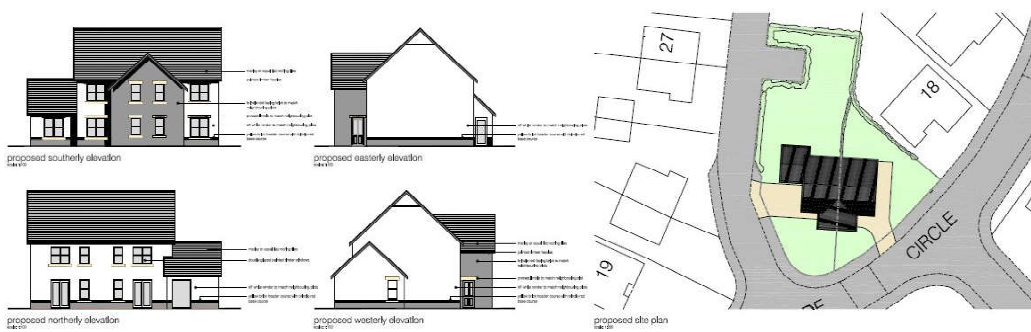

concept proposals
formation of 2 dwelling houses at wellside circle, aberdeen
for james hewitt properties

STUART DAVIDSON ARCHITECTURE



WELLSIDE CIRCLE, KINGSWELLS, ABERDEEN

AB15 8DY

628 SQUARE METRES

PLANNING PERMISSION IN PRINCIPLE FOR TWO SEMI-DETACHED PROPERTIES WAS REFUSED FOR THIS AREA OF LAND - THE PLANNING APPLICATION CAN BE VIEWED ON THE ABERDEEN CITY COUNCIL PLANNING PORTAL - REFERENCE NUMBER 160753.

SELLING AGENTS

CULLEN KILSHAW
Solicitors and Estate Agents
43 The Square
Kelso
TD5 7HL
Telephone: 01573 400399
[Email: kelso@cullenkilshaw.com](mailto:kelso@cullenkilshaw.com)

Fax: 01573 400388

[Website: www.cullenkilshaw.com](http://www.cullenkilshaw.com)

IMPORTANT

Whilst these particulars are prepared with care and are believed to be accurate neither the Selling Agents nor the vendors warrant the accuracy of the information contained herein and intending purchasers will be held to have satisfied themselves that the information given is correct.

rightmove 
find your happy

CULLEN KILSHAW
SOLICITORS & ESTATE AGENTS

Visit our website www.cullenkilshaw.com

**SIX TOWN CENTRE LOCATIONS
THROUGHOUT THE SCOTTISH BORDERS**

VISIT US ONLINE AT
www.cullenkilshaw.com

**MEMBERS OF
BSPC & ESPC**



GALASHIELS
27 Market Street,
Galashiels, TD1 3AF
T: 01896 758311
F: 01896 758112
E: gala@cullenkilshaw.com

KELSO
43 The Square,
Kelso, TD5 7HL
T: 01573 400399
F: 01573 400388
E: kelso@cullenkilshaw.com

MELROSE PROPERTY SHOP
7 Market Square,
Melrose, TD6 9PQ
T: 01896 822796
F: 01896 823465
E: melrose@cullenkilshaw.com

MELROSE LEGAL OFFICES
Royal Bank Chambers, High St,
Melrose, TD6 9PE
T: 01896 822177
F: 01896 824488
E: legal@cullenkilshaw.com

PEEBLES
23 Northgate,
Peebles, EH45 8RX
T: 01721 723999
F: 01721 723888
E: peebles@cullenkilshaw.com

SELKIRK
26 High Street,
Selkirk, TD7 4DD
T: 01750 23868
F: 01750 23866
E: selkirk@cullenkilshaw.com