



Glebe Street, London, W4 2BE

A beautifully presented four bedroomed family house which has been the subject of a major refurbishment and extension in recent years, located in Chiswick's extremely popular "Glebe Estate" area just a short walk from the main high street with its array of boutique shops and restaurants. Accommodation provides: large open plan living area with wood flooring, beautiful extended kitchen, living area and dining area with tiled flooring, four bedrooms and further bedroom/study, luxury family bathroom & further shower room, ground floor cloakroom fitted wardrobes in main bedrooms, landscaped front & rear gardens and gas fired central heating. Local transport links include both Turnham Green & Chiswick Park tube stations, numerous local bus routes and convenient access via A4/M4 to Central London, Heathrow & The West. EPC - D. Hounslow Council Tax Band F. The property is available from mid July and is offered unfurnished.

- Beautifully presented family home
- Lovely central Location
- Great for transport links
- Open plan through reception room
- Stunning kitchen/dining room
- Four Bedrooms
- Luxury family bathroom & Further shower room
- Ground floor cloakroom
- Private landscaped rear garden
- Available from mid July unfurnished

£6,300 Per Calendar Month

Glebe Street, W4

Approximate gross internal area

156.44 sq m / 1684 sq ft

(Including Eaves Storage)

Eaves Storage

5.57 sq m / 60 sq ft

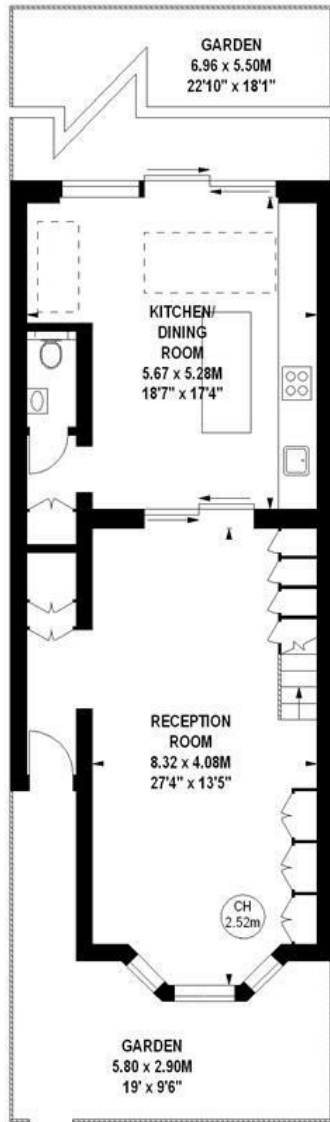

754 sq ft
Ground Floor

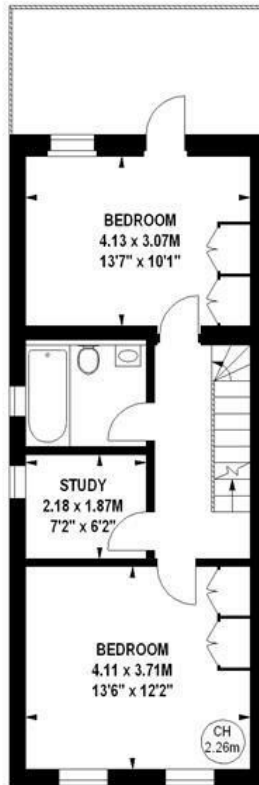

495 sq ft
First Floor



375 sq ft
Second Floor

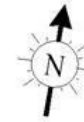

Key:
CH - Ceiling Height

The floor plan is not to scale and measurements and areas shown are approximate and therefore should be used for illustrative purposes only. The plan has been prepared in accordance with the RICS code of Measuring Practice and whilst we have confidence in the information produced, it must not be relied on. If there is any aspect of particular importance, you should carry out or commission your own inspection of the property.
Copyright of FeaturePRO.

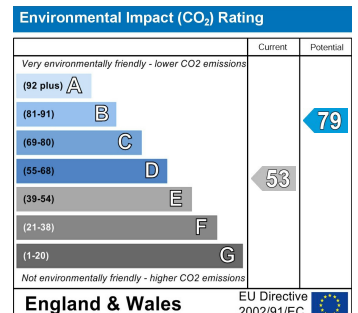
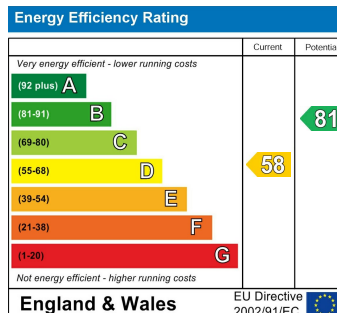

5-7 Turnham Green Terrace, Chiswick, London, W4 1RG

Tel 020 8747 8800

E-mail lettings@whitmanandco.com

Website www.whitmanandco.com

PrimeLocation.com

zoopla.co.uk

rightmove

onTheMarket.com

MISREPRESENTATION ACT 1967

Whitman & Co. for themselves and for the vendors give notice that these particulars do not constitute any part of, an offer of contract. All statements contained in these particulars are made without responsibility on the part of Whitman & Co. or the vendor. None of the statements contained in these particulars is to be relied upon as statements or representations of facts. Any intending purchaser must satisfy himself by inspection or otherwise as to the correctness of each of the statements contained in these particulars. The vendor does not make or give, and neither Whitman & Co. or any person in their employment has any authority to make or give, any representation or warranty whatever in relation to the property.