



Duke Road, London, W4 2DF
Guide Price £1,000,000

WHITMAN & CO.

SALES · LETTINGS · COMMERCIAL

- Rare to the market
- In need of work
- Fantastic transport links

- Popular Glebe Estate
- 30' West-facing garden
- No chain

Tenure - Freehold
Local Authority - Hounslow
Council Tax - Band F

THE PROPERTY

Rare to the market, this unmodernised mid-terrace Victorian cottage is ideally located in the heart of the ever-popular Glebe Estate, with the added benefit of a 30' west-facing garden. The property features two bedrooms, a large loft, a bathroom, two reception rooms, a scullery kitchen, a breakfast room, and a WC. Additionally, it offers a private 30' west-facing garden. Situated within close proximity to the extensive range of shops, bars, and restaurants on Chiswick High Road, as well as Turnham Green Tube Station and local bus routes. No chain.



Duke Road, W4

Approximate gross internal area
87.29 sq m / 939 sq ft

Key :
CH - Ceiling Height



First Floor

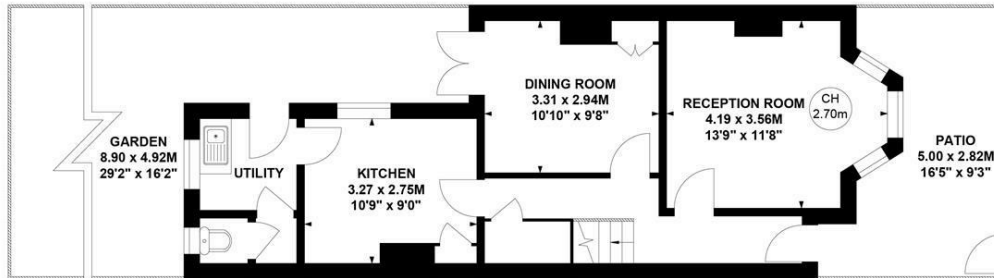

Ground Floor

Not to scale, for guidance only and must not be relied upon as a statement of fact.
All measurements and areas are approximate only

SITUATION



5-7 Turnham Green Terrace, Chiswick, London, W4 1RG

Tel 020 8747 8800

E-mail sales@whitmanandco.com

Website www.whitmanandco.com

