



## Fairfax Road, London, W4 1EW

A beautifully presented imposing period six bedroom family home situated in this extremely popular residential road within the renowned Bedford Park Area. The property offers exceptional living & entertaining space within this peaceful environment just a short walk to both Turnham Green Terrace and Chiswick High Road with their numerous boutique shops and restaurants, main retailers include M&S, Waitrose & Sainsbury. Accommodation provides: spacious open plan kitchen/dining area with opening doors onto landscaped gardens, main reception room, rear sitting room, open entrance hall with tessellated tiled flooring, feature galleried staircase, front study/occasional room, lower ground floor utility room & cloakroom, master bedroom suite with dressing room and bathroom with separate walk in shower, five further bedrooms & two further walk in shower rooms, landscaped front & rear gardens. Local transport links include Turnham Green & Stamford Brook tube stations, numerous local bus routes with convenient vehicular access via A4/M4 to central London, Heathrow & The West. Hounslow Council Band G. EPC: D. The property is offered unfurnished and available 9th September 2024.

- Beautifully presented period family home
- Within the sought after "Bedford Park" area
- Great for transport links & Amenities
- Modern open plan rear Kitchen/dining/living area
- Reception Room & further Sitting Room
- Occasional room/study, large entrance hall
- Master bedroom with ensuite bathroom & Dressing room
- Five further bedrooms & two walk in shower rooms
- Lower ground floor utility & cloak rooms
- Private landscaped gardens to front & Rear

**£13,000 Per Calendar Month**

**Fairfax Road, W4**  
 Approximate gross internal area  
 292.26 sq m / 3146 sq ft

Key :  
 CH - Ceiling Height

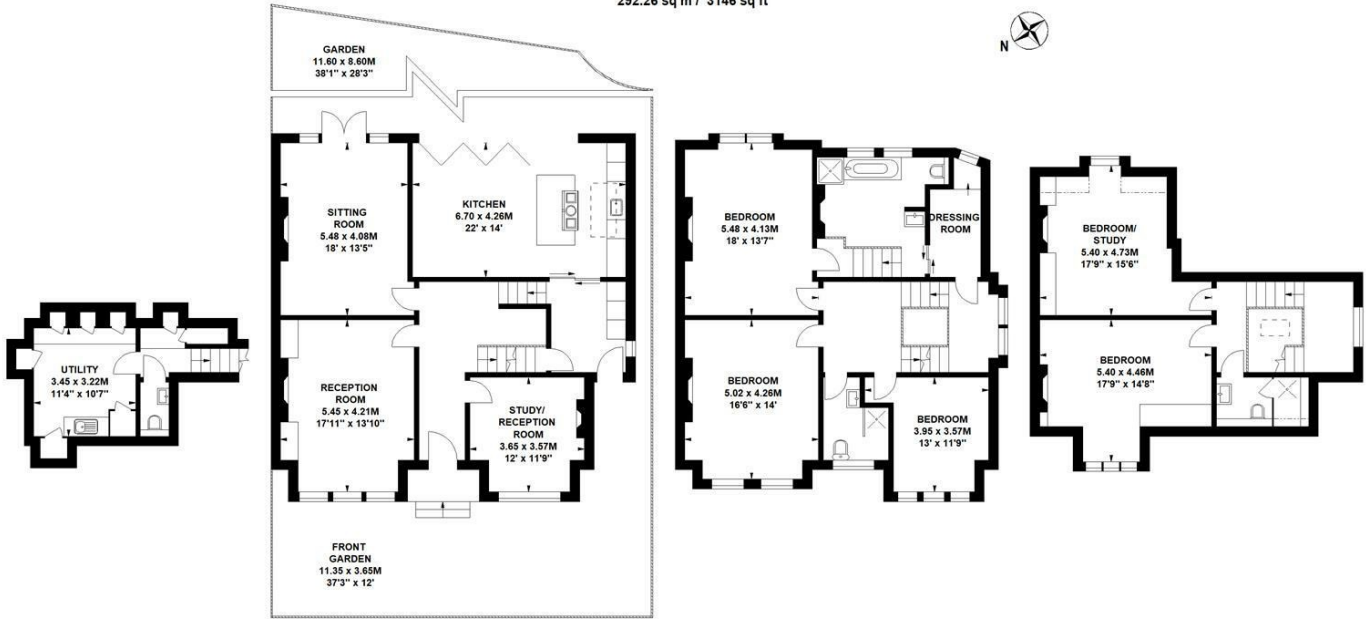

Lower Ground Floor

Ground Floor

First Floor

Second Floor

Not to scale, for guidance only and must not be relied upon as a statement of fact.  
 All measurements and areas are approximate only

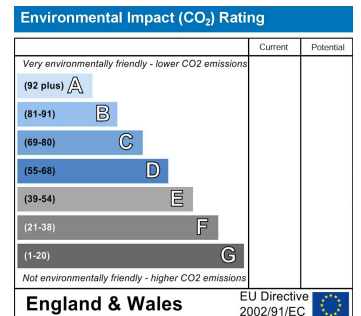
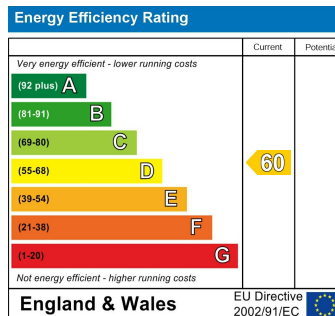

5-7 Turnham Green Terrace, Chiswick, London, W4 1RG  
 Tel 020 8747 8800

E-mail [lettings@whitmanandco.com](mailto:lettings@whitmanandco.com)  
 Website [www.whitmanandco.com](http://www.whitmanandco.com)



MISREPRESENTATION ACT 1967

Whitman & Co. for themselves and for the vendors give notice that these particulars do not constitute any part of, an offer of contract. All statements contained in these particulars are made without responsibility on the part of Whitman & Co. or the vendor. None of the statements contained in these particulars is to be relied upon as statements or representations of facts. Any intending purchaser must satisfy himself by inspection or otherwise as to the correctness of each of the statements contained in these particulars. The vendor does not make or give, and neither Whitman & Co. or any person in their employment has any authority to make or give, any representation or warranty whatever in relation to the property.