

Queens Park Drive, Castleford



£850



3



1



1



57

Welcome to this charming three-bedroom semi-detached house located on Queens Park Drive in Castleford. This lovely property boasts a spacious reception room, ideal for entertaining guests or relaxing with your family. With three cosy bedrooms, there's plenty of space for everyone to enjoy.

Situated in the heart of Airedale, Castleford, this home is conveniently close to local shops and schools, making it a perfect choice for families. The property overlooks picturesque fields to the rear, providing a peaceful and scenic view that you can enjoy every day.

This delightful house will be available from October, offering you the opportunity to make this wonderful property your new home. Don't miss out on the chance to rent this lovely semi-detached house in a fantastic location. Contact us today to arrange a viewing and secure this beautiful property for yourself.



- Three Bedroom Semi-Detached
- Good Sized Living Accommodation
- Three First Floor Bedrooms
- Useful store to the side
- Family Shower Room
- Gardens to front and rear. Potential parking space
- EPC Rating D
- Council Tax Band A

Call **01977 285 111** to view this property or visit www.crownestateagents.com

Opening hours:
Mon - Fri 9am - 5pm
Sat 10am - 2pm

Front

Entrance Hall

11'9" x 6'6" (3.60 x 2.00)

The entrance hall is entered via a modern composite external door and has an under stairs storage cupboard, radiator and a staircase to the first floor.

Living Room

13'8" x 11'10" (4.17 x 3.62)

Large living area, complimented by a large picture window inviting in natural light, along with a radiator and fireplace feature with timber surround, marble backing and hearth and fitted electric fire.

Dining Kitchen

20'7" x 8'2" (6.29 x 2.49)

The kitchen consists of high gloss cabinets to both base and wall height with oak effect laminate counters with tiled splash backs over, stainless steel single drainer sink with mixer taps over. It also involves an entrance door leading you through to the side of the property where there is a useful storage area having access doors to both front and rear. Facing to the rear is a wide window for natural light and, from the dining area, patio doors lead to the rear garden. Central heating radiator.

First Floor Landing

With access to the loft and window to the side

Bedroom 1

11'8" x 11'8" (3.57 x 3.56)

To the front elevation of the property is a good size double bedroom, with a radiator coved ceiling and two inbuilt cupboards.

Bedroom 2

13'0" x 8'2" (3.98 x 2.50)

To the rear of the property is the second double bedroom, with a radiator and inbuilt storage cupboard.

Bedroom 3

8'9" x 8'2" (2.67 x 2.50)

Having a window to the front and bulkhead over the stairs.

Shower Room

6'8" x 5'1" (2.05 x 1.57)

Having a wide walk in shower with glazed screen, vanity wash hand basin and low level flush WC. Modern PVC panelling to walls, Rear facing opaque uPVC window and central heating radiator.

External

To the front of the property is a garden area and footpath access to the house. there are also twin gates leading to a partly paved area which could provide parking if required. To the rear is an enclosed garden with lawn and sitting area, two useful stores, one having an old WC and with gate access to the rear service road which provides for additional parking away from the main road.



Floor Plan

GROUND FLOOR
495 sq.ft. (46.0 sq.m.) approx.



1ST FLOOR
396 sq.ft. (36.8 sq.m.) approx.

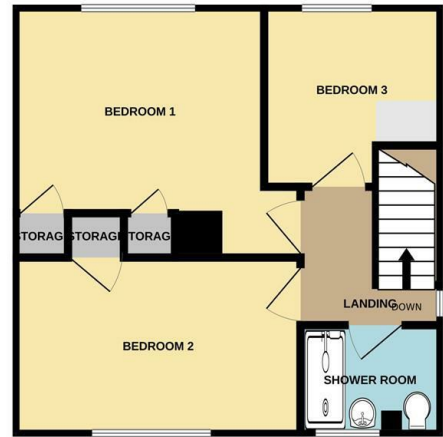

TOTAL FLOOR AREA : 891 sq.ft. (82.8 sq.m.) approx.

Whilst every attempt has been made to ensure the accuracy of the floorplan contained here, measurements of doors, windows, rooms and any other items are approximate and no responsibility is taken for any error, omission or mis-statement. This plan is for illustrative purposes only and should be used as such by any prospective purchaser. The services, systems and appliances shown have not been tested and no guarantee as to their operability or efficiency can be given.
Made with Metropix ©2024

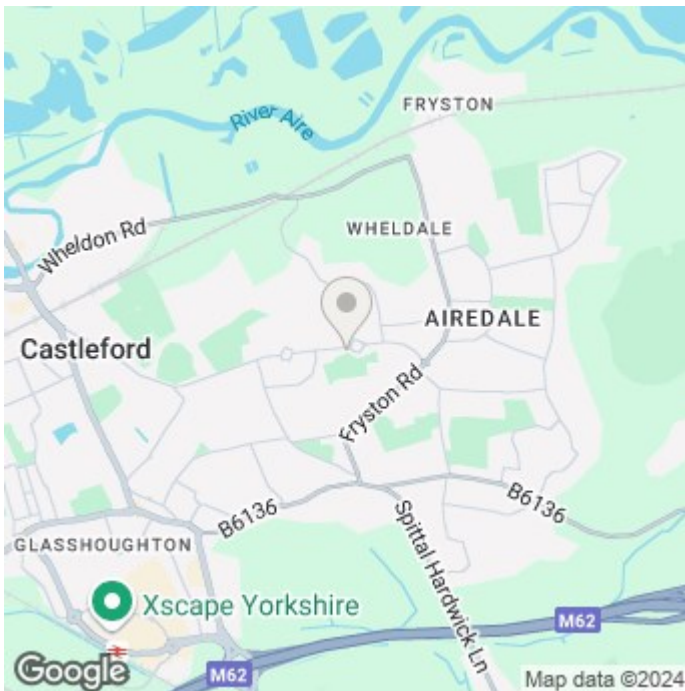

Energy Efficiency Rating

	Current	Potential
<i>Very energy efficient - lower running costs</i>		
(92 plus) A		
(81-91) B		
(69-80) C		71
(55-68) D	57	
(39-54) E		
(21-38) F		
(1-20) G		
<i>Not energy efficient - higher running costs</i>		
England & Wales	EU Directive 2002/91/EC	

Please call our Castle Dwellings Ltd Office on 01977 285 111 if you wish to arrange a viewing appointment for this property or if you require further information.

These particulars, whilst believed to be accurate are set out as a general outline only for guidance and do not constitute any part of an offer or contract. Intending purchasers should not rely on them as statements of representation of fact, but must satisfy themselves by inspection or otherwise as to their accuracy. No person in this firms employment has the authority to make or give any representation or warranty in respect of the property.

Call 01977 285 111 to view this property or visit www.crownstateagents.com

Opening hours:
Mon - Fri 9am - 5pm
Sat 10am - 2pm