



Morley Road, SE13

£4,300 Per calendar month

A five double bedroom house located in central Lewisham, perfect for five professionals. The house comprises five double bedrooms, two bathrooms, a reception room, kitchen breakfast room and a large private garden.

Morley Road is located less than half a mile to both Lewisham and Ladywell stations which have regular services into Central London. Lewisham High Street has a range of shops, bars and restaurants that are also close by.

Features

- Licensed Property
- Five Double Bedrooms
- Two Bathrooms
- Large Living room
- Eat-In Kitchen
- West Facing Garden

Morley Road,
London, SE13

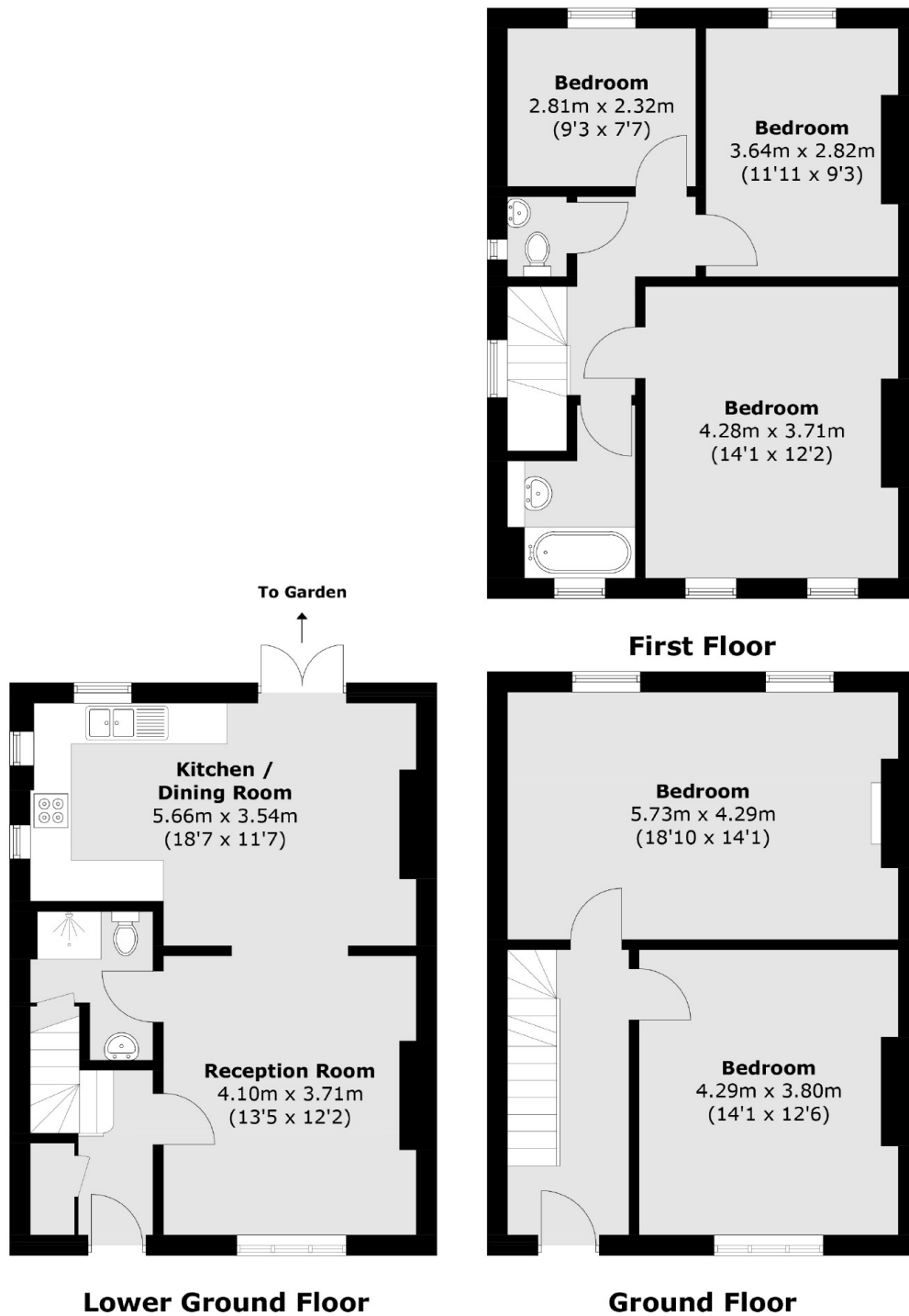

Total area (approx.): 136.5 sq. m (1,469.3 sq. ft)

Dexters

Lewisham
228 Algernon Road
London
SE13 7AG
Lettings
0208 690 8020

Energy Rating: E. We aim to make our particulars both accurate and reliable. However they are not guaranteed; nor do they form part of an offer or contract. If you require clarification on any points then please contact us, especially if you're traveling some distance to view. Please note that appliances and heating systems have not been tested and therefore no warranties can be given as to their good working order.

RICS Regulated
Estate Agent
and Letting Agent

dexters.co.uk