



Harefield Road, SE4

£1,700 Per calendar month

A charming top floor flat in the highly sought after Brockley Conservation Area. The flat comprises a double bedrooms and a separate study, a cosy living room that leads to a separate kitchen and a walk in shower room. The property also has the use of the garden with side access.

Ideally located for Brockley station (Zone 2) as well as an array of local shops and other amenities. Hilly Fields is within easy reach too.

Features

- Top Floor Flat
- Two Double Bedrooms
- Well Presented Throughout
- Separate Kitchen
- Modern Walk In Shower Room
- Brockley Conservation Area

Harefield Road,
London, SE4

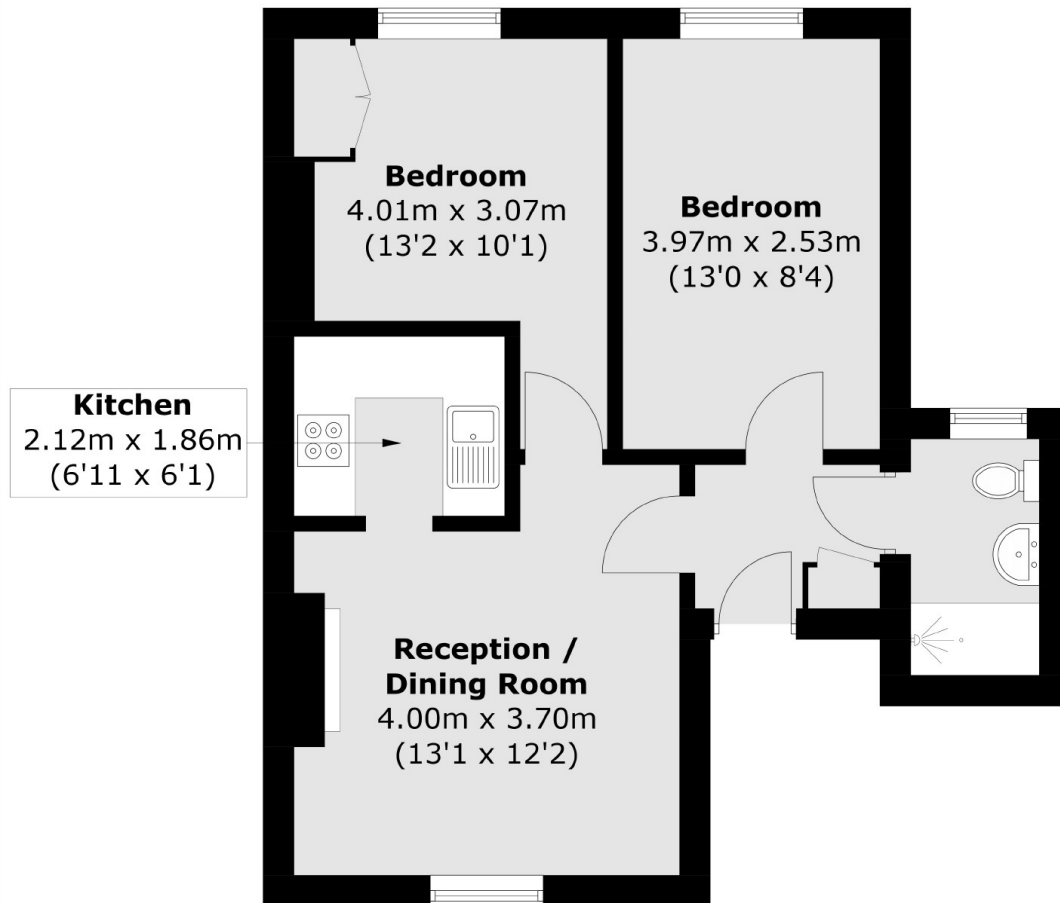

Total area (approx.): 44.9 sq. m (483.3 sq. ft)

Dexters

Lewisham
44 Ladywell Road
London
SE13 7UZ
Lettings
0208 690 8020

Energy Rating: C. We aim to make our particulars both accurate and reliable. However they are not guaranteed; nor do they form part of an offer or contract. If you require clarification on any points then please contact us, especially if you're traveling some distance to view. Please note that appliances and heating systems have not been tested and therefore no warranties can be given as to their good working order.

 **RICS** | Regulated
Estate Agent
and Letting Agent

dexters.co.uk