

A rare opportunity to purchase this well appointed four bedroom semi detached home with south facing gardens to the rear in a convenient location set close to good schools and coastal amenities.

Internally, the property comprises entrance vestibule, hallway, lounge, dining area, conservatory, kitchen, four first floor bedrooms and a bathroom and features of note include UPVC double glazing and gas central heating together with a garage and drive to the front.

Perfectly placed for the sea front, Blue Flags beaches and the property is also close to Sea Road shopping centre and Seaburn Metro station. Internal inspection unreservedly recommended.

MAIN ROOMS AND DIMENSIONS

Ground Floor

Composite entrance door into vestibule.

Entrance Vestibule

Inner UPVC door to hallway.

Entrance Hall



Staircase to first floor and radiator. Door to lounge.

Lounge 13'4" x 9'10" into bay



Double glazed bay window to the front elevation, electric fireplace and radiator. Open plan into dining area.

Dining Area 10'5" x 10'4"



Radiator and double glazed UPVC sliding doors to conservatory.

Conservatory 9'4" x 8'5"

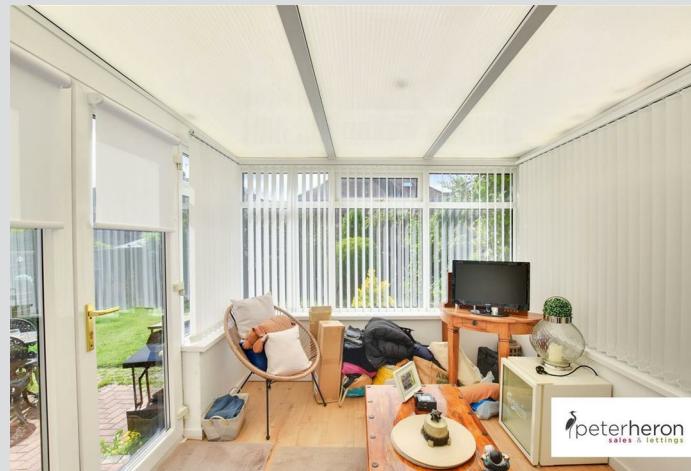

Double glazed windows and double glazed UPVC French doors to rear garden.

Kitchen 14'7" x 12'5" maximum



Featuring a range of modern wall and base units with countertops over incorporating a single bowl stainless steel sink and drainer unit with mixer tap. Space provided for a washing machine, fridge freezer and cooker with overhead extractor hood. Radiator, UPVC door and 2 double glazed windows to the rear elevation. Door to garage.

First Floor Landing

Bedroom 1 11'1" x 10'2"



Double glazed bay window to the front and radiator.

Bedroom 2 12'6" x 9'9"



Double glazed box bay window to rear elevation and radiator.

Visit www.peterheron.co.uk or call 0191 510 3323

Tried. Trusted. Recommended. City Branch 20 Fawcett Street Sunderland SR1 1RH Fulwell Branch 15 Sea Road Fulwell Sunderland SR6 9BS

MAIN ROOMS AND DIMENSIONS

Bedroom 3 20'6" x 7'7"



Double glazed window to front and radiator.

Bedroom 4 14'9" x 6'0"



2 double glazed windows to the front and radiator.

Shower Room



Low level WC, washbasin vanity unit with cupboards under, walk in shower, chrome heated towel rail and double glazed frosted window.

Outside



Attractive front and rear gardens with a garage and driveway providing off street parking.

Council Tax Band

The Council Tax Band is Band C.

Tenure Freehold

We are advised by the Vendors that the property is

Freehold. Any prospective purchaser should clarify this with their Solicitor.

Important Notice

Peter Heron Ltd for themselves and for the vendors of this property whose agents they are, give notice that:- The particulars are set out for general guidance only for the intending Purchasers and do not constitute part of an offer or contract. Whilst we endeavour to make our sales particulars accurate and reliable, if there is anything of particular importance which you feel may influence your decision to purchase, please contact the office and we will be pleased to check the information. Do so particularly, if contemplating travelling some distance to view the property. All descriptions, dimensions, references to conditions and necessary permissions for use and occupation and other details are given in good faith, and are believed to be correct, however any intending purchasers should not rely on them that statements are representations of fact, but must satisfy themselves by inspection or otherwise as to the correctness of each of them. Independent property size verification is recommended.

Lease details, service charges and ground rent (where applicable) are given as a guide only and should be checked and confirmed by your Solicitor prior to exchange of contracts. No person in the employment of Peter Heron Ltd has any authority to make or give any representation or warranty whatever in relation to this property or these particulars, nor to enter into any contract on behalf of Peter Heron Ltd, nor into any contract on behalf of the Vendor. The copyright of all details and photographs remain exclusive to Peter Heron Ltd.

Please note that in the event the purchaser uses the services of Peter Heron Conveyancing in the purchase of their home, Peter Heron Ltd will be paid a completion commission of £210.00 by Movewithus Ltd.

Sea Road Viewings

To arrange an appointment to view this property please

Visit www.peterheron.co.uk or call 0191 510 3323

Tried. Trusted. Recommended. City Branch 20 Fawcett Street Sunderland SR1 1RH Fulwell Branch 15 Sea Road Fulwell Sunderland SR6 9BS

MAIN ROOMS AND DIMENSIONS

contact our Sea Road branch on 0191 510 6116 or book viewing online at peterheron.co.uk

Opening Times

Monday to Friday 9.00am - 5.00pm Saturday 9.00am - 12noon

Ombudsman Fst

Peter Heron Estate Agents are members of The Property Ombudsman and subscribe to The Property Ombudsman Code of Practice.

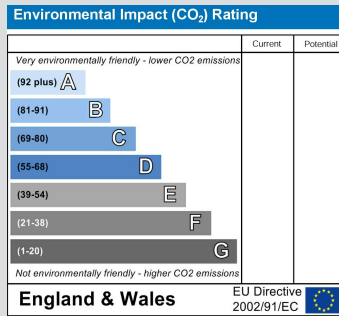
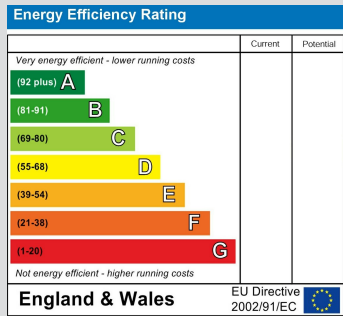

Visit www.peterheron.co.uk or call **0191 510 3323**

Tried. Trusted. Recommended. City Branch 20 Fawcett Street Sunderland SR1 1RH Fulwell Branch 15 Sea Road Fulwell Sunderland SR6 9BS

