

Rostrevor Mansions, SW6

£700,000

B R I K





Rostrevor Mansions

| | | | | | |
|-------------------|-------|-------|-------|-------------|------------|
| £700,000 | 2 Bed | 782 | 72.65 | E | £25,000 |
| SHARE OF FREEHOLD | FLAT | SQ FT | SQ M | COUNCIL TAX | STAMP DUTY |

A stylish first floor mansion flat located on a popular residential street close to Parsons Green station and excellent local amenities.

This bright first floor mansion flat is presented in good order throughout, with accommodation comprising a light reception room with wooden floors, separate kitchen and dining room, a large principal bedroom with en suite, a further double bedroom, and a second bathroom. Shutters have also been fitted on all windows.

Rostrevor Road is a pretty, tree-lined residential street in an extremely popular area of Fulham that runs off Fulham Road itself. There is a wide variety of shops, restaurants, cafés and bars all within easy reach, and Parsons Green underground station (District line, Zone 2) is approximately 650m away. You can also catch frequent buses from the Fulham Road towards Chelsea and Central London.

- ✓ Two double bedrooms
- ✓ Two bathrooms
- ✓ Separate dining room
- ✓ Reception
- ✓ 782sqft/72.65sqm
- ✓ Share of freehold
- ✓ Good condition throughout
- ✓ EPC rating C



Mathew Goss
ASSISTANT SALES MANAGER
30 YEARS EXPERIENCE
020 7384 6790
mathew@brik.co.uk







FULHAM AREA GUIDE

Central Fulham North

This row of tree-lined streets, is home to a mix of family houses and ranks top of the list for sought-after Fulham locations.

There’s a wide range of property here, from the beautiful semi-detached ‘villas’ on the East side of Lilyville Road, to the flats at the Northern end of Rostrevor Road and Radipole Road. In general the houses are slightly larger than those in Parsons Green (with the exception of the Lion houses in the Peterborough Estate) and can reach up to 3000 sq ft with basement.

Fulham Road itself is the focus of the action – with its independent cafes, restaurants and bus routes – but Parsons Green is also very nearby. Centrally located, large houses on tree-lined streets. Many have potential for extension into the basement with the added benefit of being close to Parsons Green station.

CLOSEST:

- 🚶 Parsons Green (11 mins)
- 🚶 West Brompton (24 mins)
- 🚶 Bishops Park (11 mins)

KEY:

- Property location
- ‘Central Fulham North’ area of Fulham

[Read all our Fulham area guides here](#)

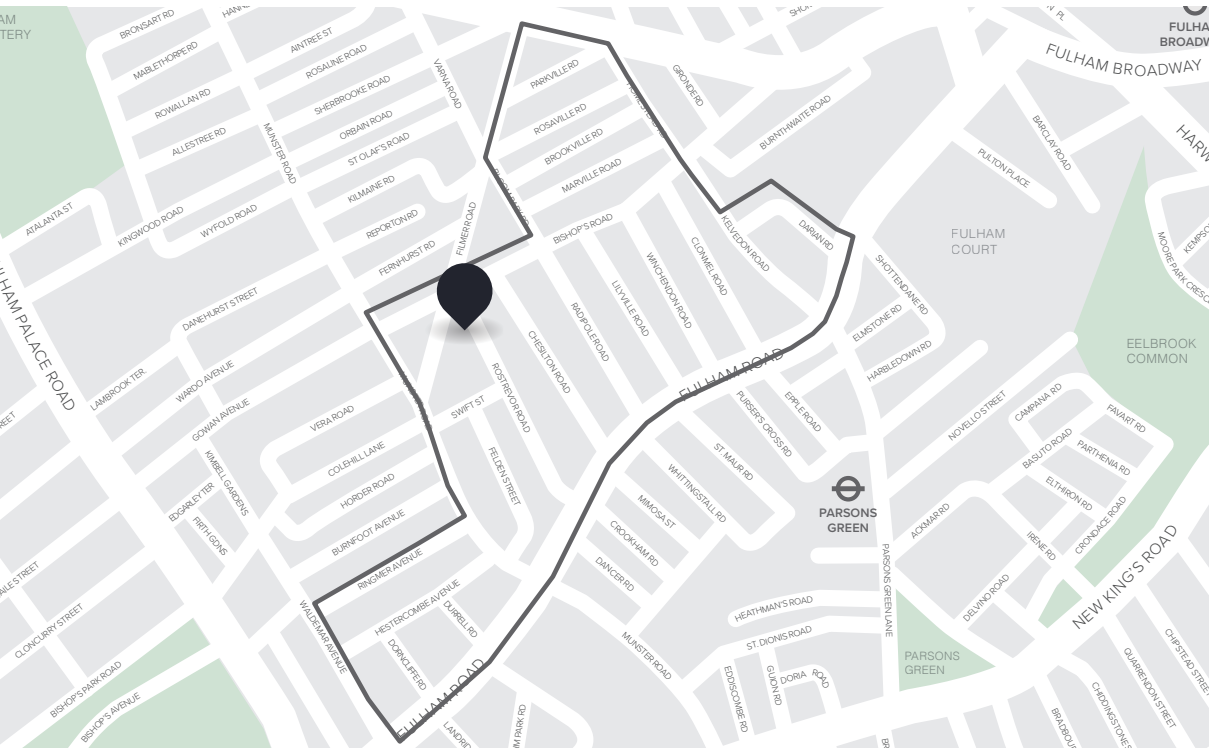

BRIK

782 | 72.65
SQ FT | SQ M

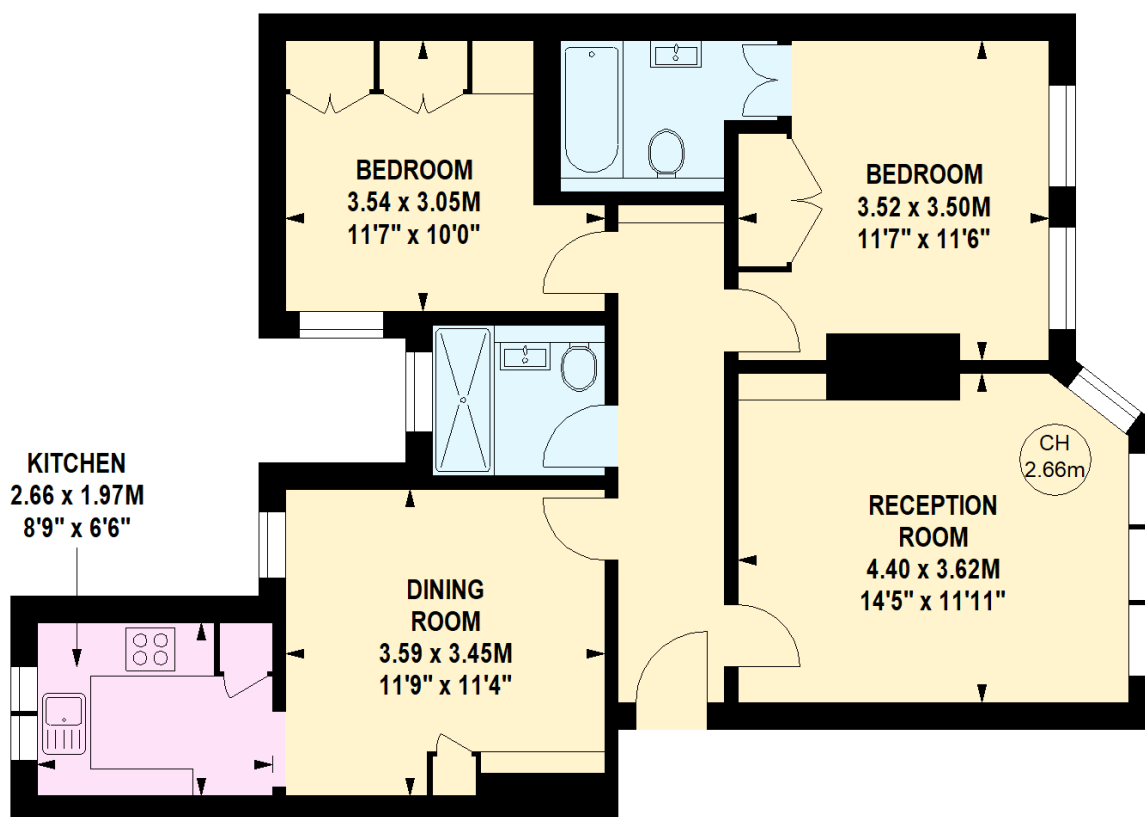

First Floor

Important notice Brik give notice that: all text, photographs and plans on these brochure are for guidance only and are not necessarily comprehensive; any areas, measurements or distances given are approximate; these details do not constitute part of an offer or contract and must not be relied upon as statements or representations of fact; it should not be assumed that the property has all the necessary planning permissions and building regulations approvals; we are not authorised to give any representations or warranties in relation to this property whatsoever; potential purchasers must satisfy themselves as to the correctness of all details by inspection or otherwise. Brik, 77 Parsons Green Lane, Fulham, London SW6 4JA Tel: 020 7384 6790 Email: hello@brik.co.uk