

Radipole Road, SW6

£550,000

BRIK





Radipole Road

£550,000	1 Bed	500	46.5	£10,000	D
LEASEHOLD	FLAT	SQ FT	SQ M	STAMP DUTY	COUNCIL TAX BAND

A well-presented one-bedroom second floor flat located just off the Fulham Road, close to Parsons Green station.

This spacious flat consists of an open plan kitchen/ living room, a good-sized double bedroom with lots of built-in storage and a bathroom.

Radipole Road is in a prime position within a small group of popular residential streets that run north off Fulham Road in Parsons Green and is without doubt one of the most sought-after areas in Fulham. You can find a plethora of local amenities and restaurants on Fulham Road itself, and Parsons Green, is a short stroll away where you can find more restaurants, independent cafes, and boutique shops, including a Waitrose supermarket. The closest underground station is Parsons Green (District Line, Zone 2) which is only 480 meters away.

You can also catch regular buses from Fulham Road towards Fulham Broadway, Chelsea and central London. EPC rating – D

- ✓ Top floor
- ✓ One bedroom
- ✓ Period conversion flat
- ✓ Chain free
- ✓ Approx 500 sqft (46.5sqm)
- ✓ Large open plan kitchen/ reception room
- ✓ Located near Parsons Green Station
- ✓ Council Tax band: D



Matthew Goss
020 7384 6790
matthew@brik.co.uk





FULHAM AREA GUIDE

Central Fulham North

This row of tree-lined streets, is home to a mix of family houses and ranks top of the list for sought-after Fulham locations.

There’s a wide range of property here, from the beautiful semi-detached ‘villas’ on the East side of Lilyville Road, to the flats at the Northern end of Rostrevor Road and Radipole Road. In general the houses are slightly larger than those in Parsons Green (with the exception of the Lion houses in the Peterborough Estate) and can reach up to 3000 sq ft with basement.

Fulham Road itself is the focus of the action – with its independent cafes, restaurants and bus routes – but Parsons Green is also very nearby. Centrally located, large houses on tree-lined streets. Many have potential for extension into the basement with the added benefit of being close to Parsons Green station.

- CLOSEST:
- 🚶 Parsons Green (9 mins)
 - 🚶 Putney Bridge (19 mins)
 - 🌳 Eel Brook Common (15 mins)
- KEY:
- Property location
 - ‘Central Fulham North’ area of Fulham

[Read all our Fulham area guides here](#)



BRIK

500
SQ FT

46.5
SQ M

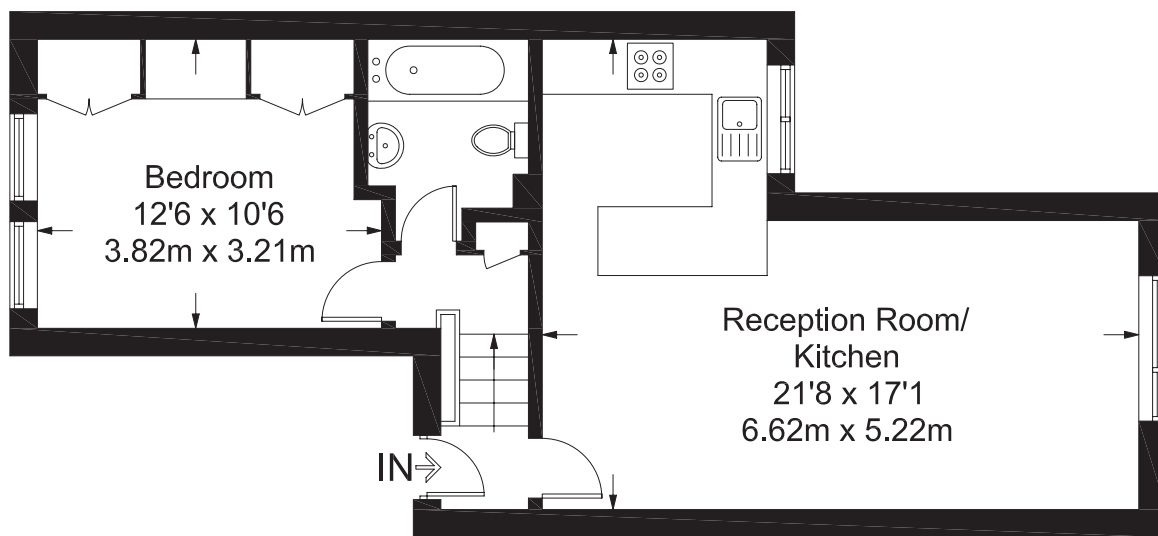

Second Floor

Important notice Brik give notice that: all text, photographs and plans on these brochure are for guidance only and are not necessarily comprehensive; any areas, measurements or distances given are approximate; these details do not constitute part of an offer or contract and must not be relied upon as statements or representations of fact; it should not be assumed that the property has all the necessary planning permissions and building regulations approvals; we are not authorised to give any representations or warranties in relation to this property whatsoever; potential purchasers must satisfy themselves as to the correctness of all details by inspection or otherwise. Brik, 77 Parsons Green Lane, Fulham, London SW6 4JA Tel: 020 7384 6790 Email: hello@brik.co.uk