

Linver Road

£4,000 Per Month





Linver Road

£4,000 Per
Month

3 BED
Flat

0000
SQ FT

0000
SQ M

On the first floor there is a large reception room with double doors that open out to a balcony, an open plan kitchen and a dining room that are cleverly linked together to provide an open plan feel without compromising on the benefit that separation can provide. On the second floor there are three double bedrooms, one with an en suite bathroom, and an additional family bathroom.

Linver Road is in one of the very best locations Fulham has to offer, very close to Parsons Green itself and only a short walk to the underground station. There's a plethora of boutique shops, independent cafes and restaurants very close by including a new Waitrose supermarket in Parsons Green. You can also catch frequent buses from the Kings Road that run towards Chelsea and Central London. Epc rating d.

- Three Double Bedrooms
- Large Reception
- Dining Area
- Kitchen
- Family Bathroom
- Ensuite Bathroom
- Balcony
- Great Location
- 1173 sq ft
- Available beginning of September

ANDREW SHAW

02073846790

andrew@brik.co.uk

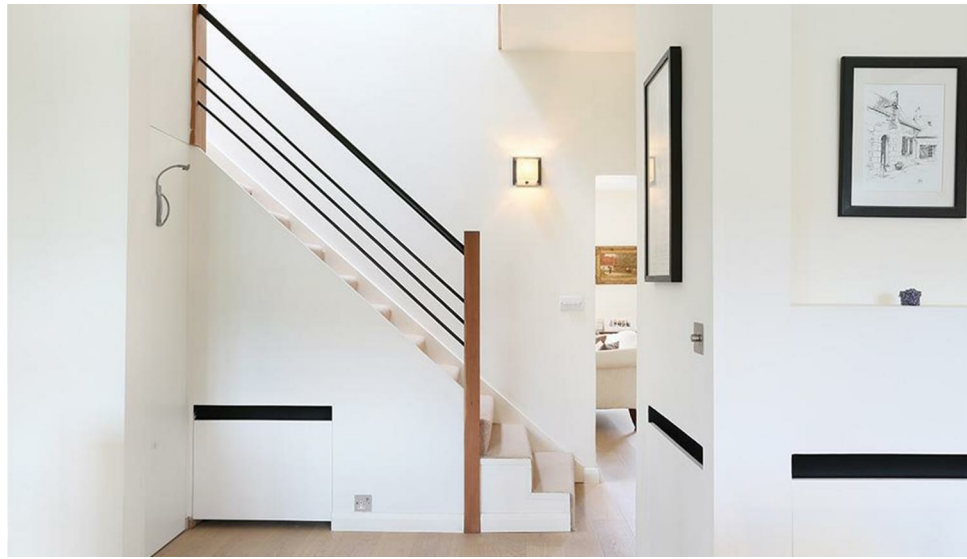

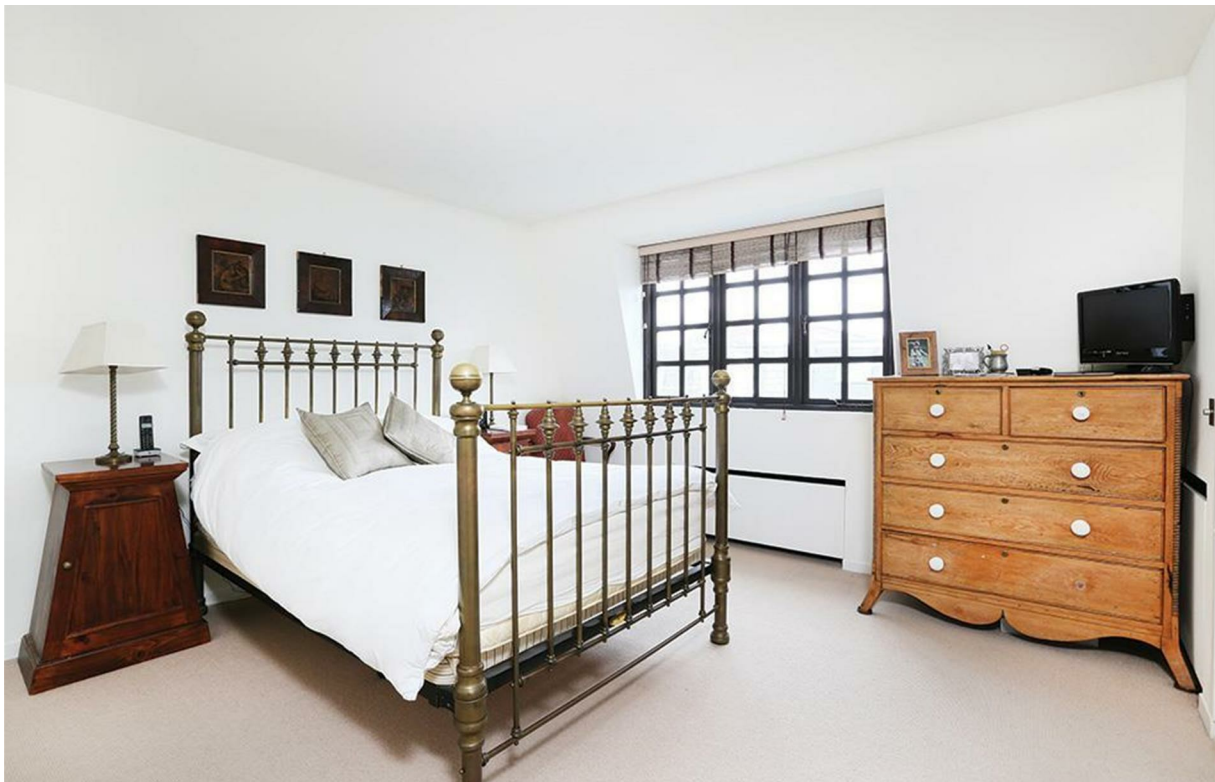

Location

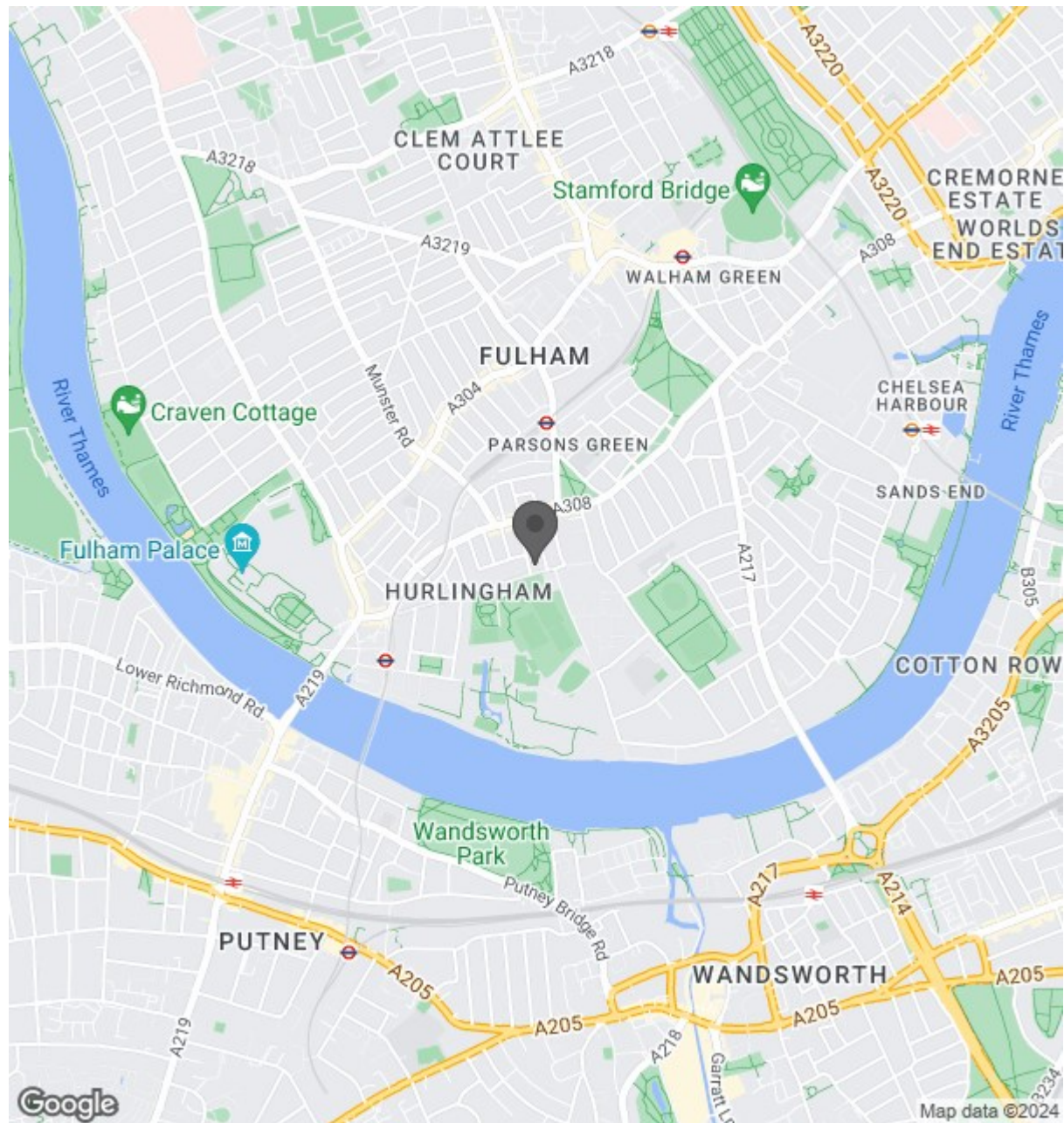



0000
SQ FT

0000
SQ M

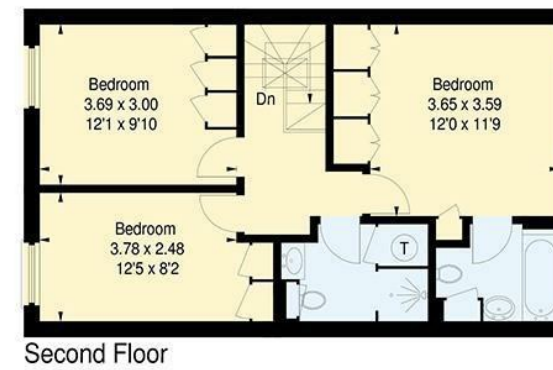
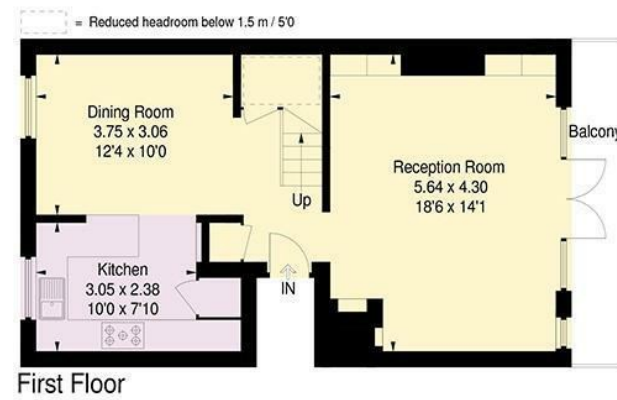

Important notice Brik give notice that: all text, photographs and plans on these brochure are for guidance only and are not necessarily comprehensive; any areas, measurements or distances given are approximate; these details do not constitute part of an offer or contract and must not be relied upon as statements or representations of fact; it should not be assumed that the property has all the necessary planning permissions and building regulations approvals; we are not authorised to give any representations or warranties in relation to this property whatsoever; potential purchasers must satisfy themselves as to the correctness of all details by inspection or otherwise. Brik, 77 Parsons Green Lane, Fulham, London SW6 4JA Tel: 020 7384 6790 Email: hello@brik.co.uk