



TO LET



2 Grinkle Lane, Easington, Saltburn-By-The-Sea, Cleveland, TS13 4NT

£950 PCM

SW
RESIDENTIAL

- Three Bedrooms
- Driveway
- Downstairs WC
- Unfurnished - white goods are included
- Available now
- Two Bathrooms
- Garage
- Enclosed Rear Garden
- Six Month Tenancy
- Council Tax Band E

THE PROPERTY

Three bedroom detached family home in Easington, Saltburn by the Sea. The accommodation briefly comprises entrance hall leading to the living room and dining area, separate kitchen, study, rear reception room and downstairs WC. Upstairs there are three double bedrooms and a separate house bathroom. Externally the property has a single garage, driveway to the front and enclosed lawned garden to the side and rear. The property is available to rent on a short term basis of a six month tenancy . Available unfurnished but with all white goods included.

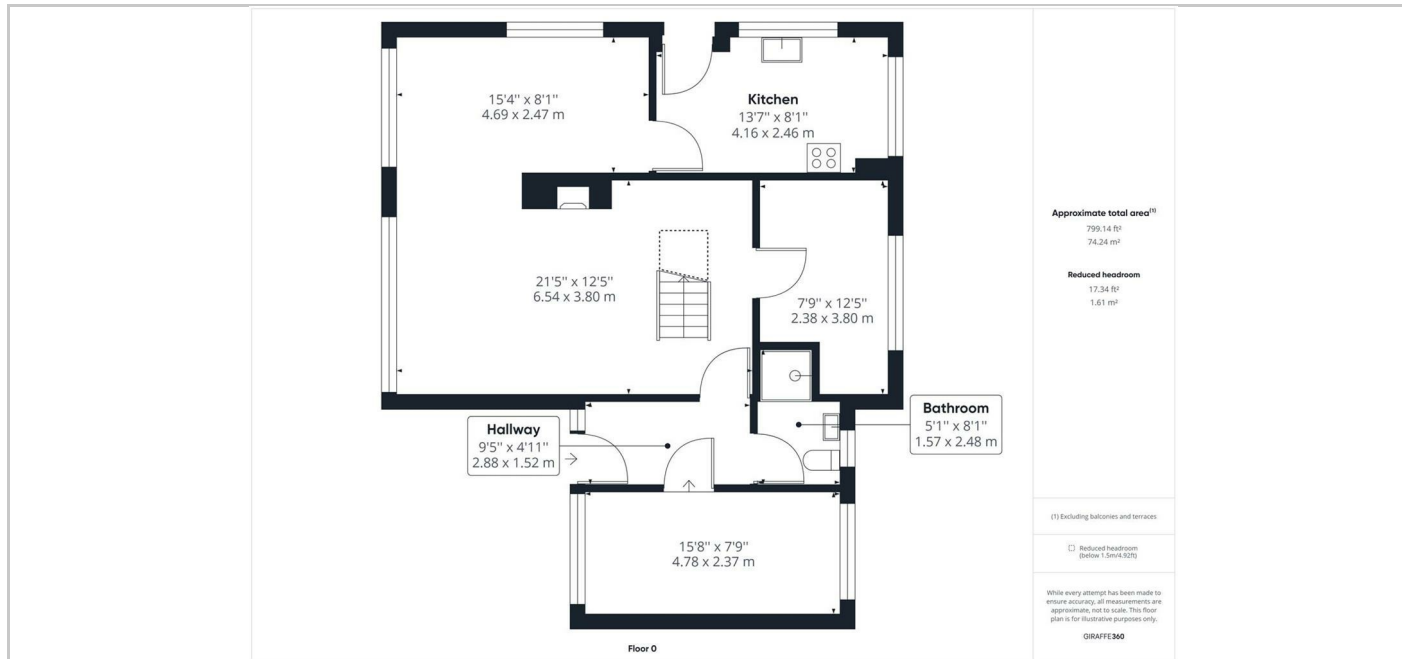

SITUATION

Directions

6th Floor Central Square, 29 Wellington Street, West Yorkshire, LS1 4DL
Tel: 0113 221 6000 Email: residential@sw.co.uk