



Edwards Lane

London, N16 0JJ

£3,500 Per Month



This stunning two bedroom Garden house is located in heart of Stoke Newington. The House enjoys a peaceful location and beautifully presented accommodation. The property comprises, exceptionally bright double reception room, separate fitted kitchen, two bedrooms and tiled bathroom with separate shower. Stoke Newington Church Street is a fabulous location offering easy access to the host of shops, restaurants and bars, along the street. Transport links include numerous bus links and Stoke Newington British Rail Station.

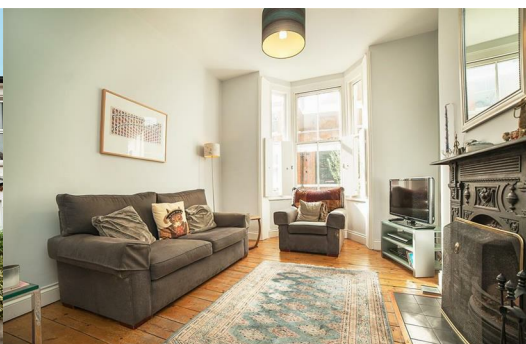

Area Map



Floor Plans

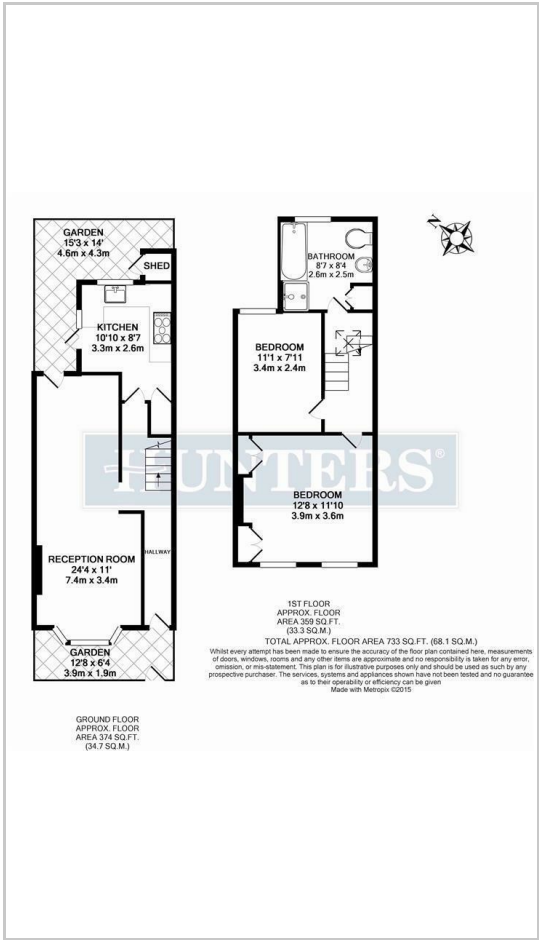

Energy Efficiency Graph

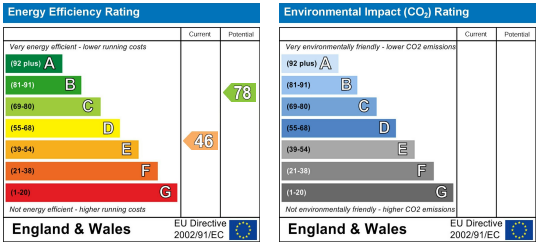

These particulars are intended to give a fair and reliable description of the property but no responsibility for any inaccuracy or error can be accepted and do not constitute an offer or contract. We have not tested any services or appliances (including central heating if fitted) referred to in these particulars and the purchasers are advised to satisfy themselves as to the working order and condition. If a property is unoccupied at any time there may be reconnection charges for any switched off/disconnected or drained services or appliances - All measurements are approximate.

THINKING OF SELLING? If you are thinking of selling your home or just curious to discover the value of your property, Hunters would be pleased to provide free, no obligation sales and marketing advice. Even if your home is outside the area covered by our local offices we can arrange a Market Appraisal through our national network of Hunters estate agents.