

HUNTERS[®]

HERE TO GET *you* THERE



Evering Road

London, N16 7QJ

£1,995 Per Month



This stunning, recently renovated two double bedroom flat is set within a Victorian building on a popular tree-lined street and benefits from well-presented accommodation and neutral décor throughout. The property comprises exceptionally bright, open plan kitchen/reception room, two double bedrooms and modern shower room/bathroom.

Evering Road is a quiet residential street located moments from the many bars, restaurants and coffee houses of Stoke Newington Church Street. Transport links include Rectory Road station (Overground) located within minutes walk reaching Liverpool St station in 18 mins, and a variety of bus routes into The City & West End.



Area Map

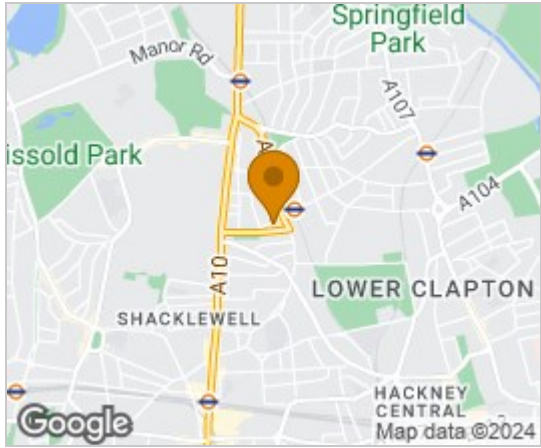

Floor Plans

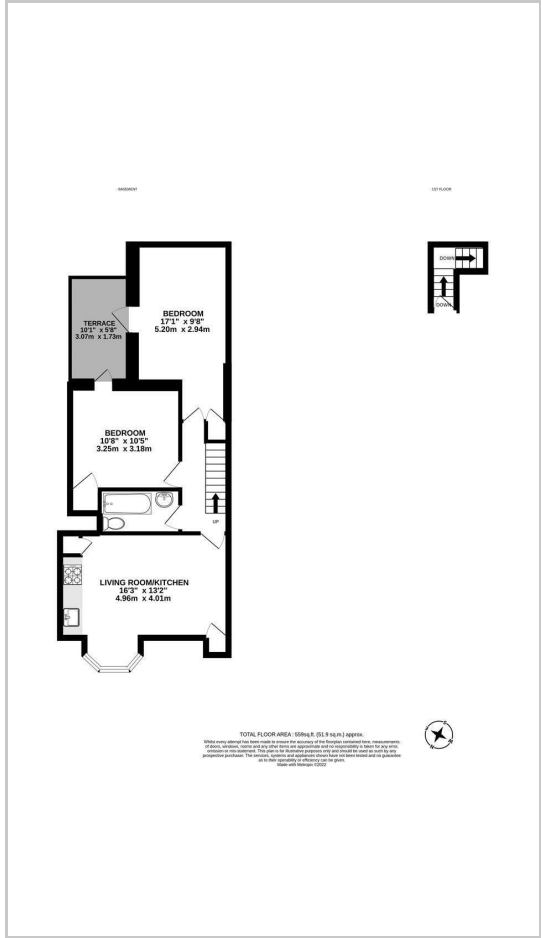

Energy Efficiency Graph

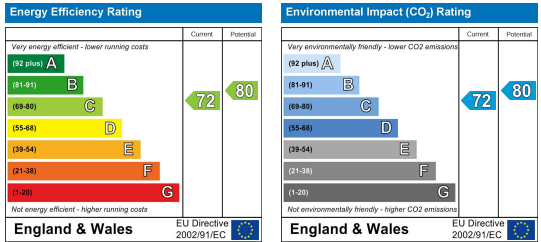

These particulars are intended to give a fair and reliable description of the property but no responsibility for any inaccuracy or error can be accepted and do not constitute an offer or contract. We have not tested any services or appliances (including central heating if fitted) referred to in these particulars and the purchasers are advised to satisfy themselves as to the working order and condition. If a property is unoccupied at any time there may be reconnection charges for any switched off/disconnected or drained services or appliances - All measurements are approximate. **THINKING OF SELLING?** If you are thinking of selling your home or just curious to discover the value of your property, Hunters would be pleased to provide free, no obligation sales and marketing advice. Even if your home is outside the area covered by our local offices we can arrange a Market Appraisal through our national network of Hunters estate agents.