

HUNTERS[®]

HERE TO GET *you* THERE



Amhurst Park

London, N16 5AH

£2,095 Per Calendar Month

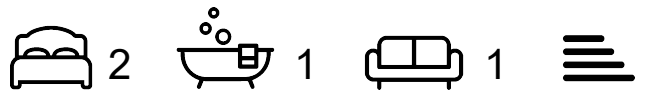

Located On Amhurst Park this 2 bedroom flat of a well maintained purpose built block conveniently located close to Stamford Hill Station. The property comprises of 2 bedrooms, large living space, balcony, fitted kitchen, tiled bathroom and separate WC. The property is ideally located within easy access to Stamford Hill British Rail Station and within ½ a mile of Manor House Station (Piccadilly Line).



Area Map



Floor Plans

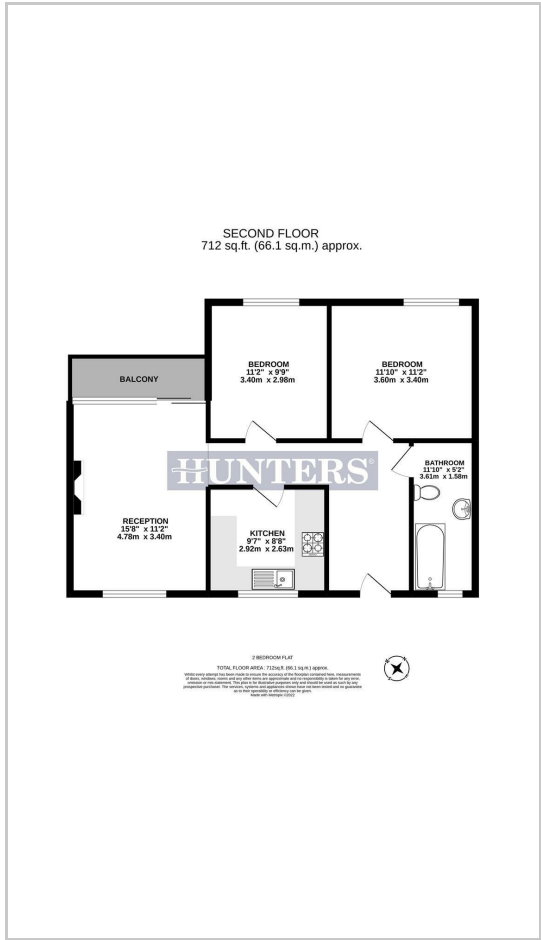

Energy Efficiency Graph



These particulars are intended to give a fair and reliable description of the property but no responsibility for any inaccuracy or error can be accepted and do not constitute an offer or contract. We have not tested any services or appliances (including central heating if fitted) referred to in these particulars and the purchasers are advised to satisfy themselves as to the working order and condition. If a property is unoccupied at any time there may be reconnection charges for any switched off/disconnected or drained services or appliances - All measurements are approximate. **THINKING OF SELLING?** If you are thinking of selling your home or just curious to discover the value of your property, Hunters would be pleased to provide free, no obligation sales and marketing advice. Even if your home is outside the area covered by our local offices we can arrange a Market Appraisal through our national network of Hunters estate agents.