



See More Online

KFB: Key Facts For Buyers

A Guide to This Property & the Local Area

Friday 21st March 2025



**OLD METHWOLD ROAD, WHITTINGTON, KING'S LYNN,
PE33**

Chilterns

36 High St Brandon IP27 0AQ

01842 813 466

brandon@chilterns.co

www.chilterns.co



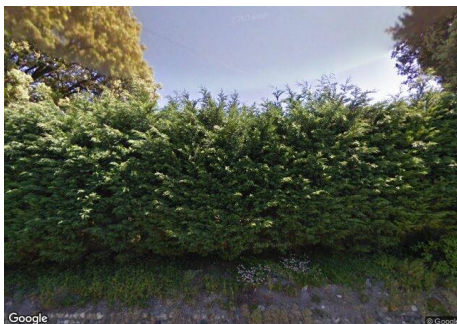

Property

Type:	Detached	Tenure:	Freehold
Bedrooms:	6		
Floor Area:	1,862 ft ² / 173 m ²		
Plot Area:	0.37 acres		
Year Built :	1900-1929		
Council Tax :	Band F		
Annual Estimate:	£3,200		
Title Number:	NK191516		

Local Area

Local Authority:	Kings Lynn and west norfolk
Conservation Area:	No
Flood Risk:	
• Rivers & Seas	Very low
• Surface Water	Very low

Estimated Broadband Speeds (Standard - Superfast - Ultrafast)

11 mb/s	80 mb/s	- mb/s

Mobile Coverage: (based on calls indoors)

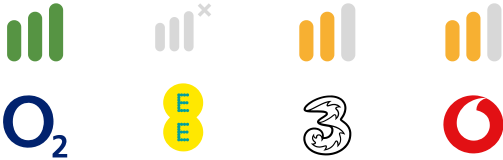

Satellite/Fibre TV Availability:



Planning records for: *Old Methwold Road, Whittington, King's Lynn, PE33*

Reference - 2/96/0494/CU	
Decision:	Application Permitted
Date:	19th April 1996
Description:	Change of use from office accommodation to residential use



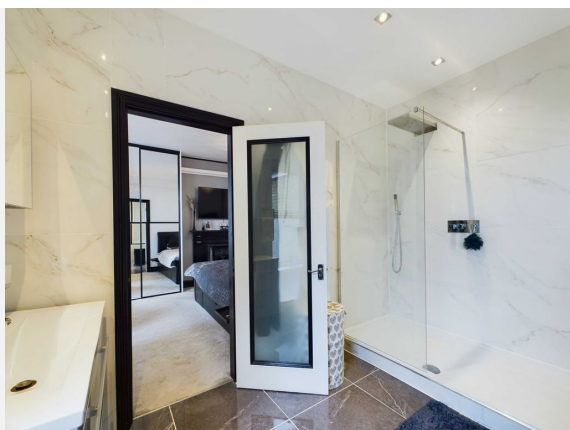
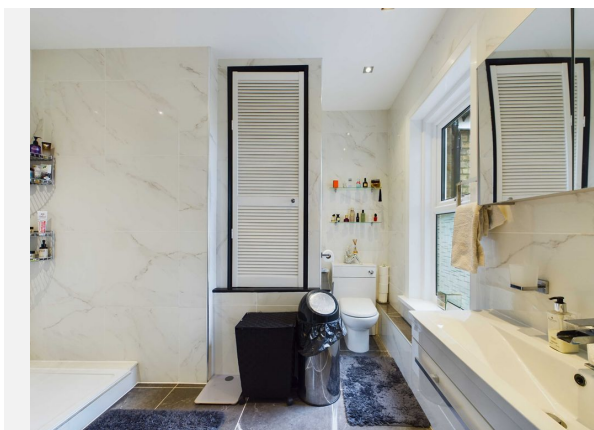

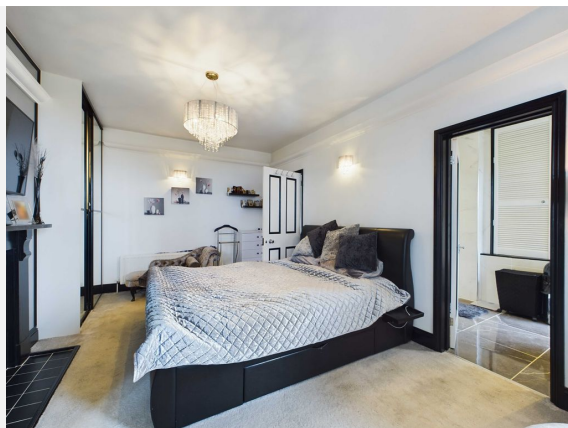
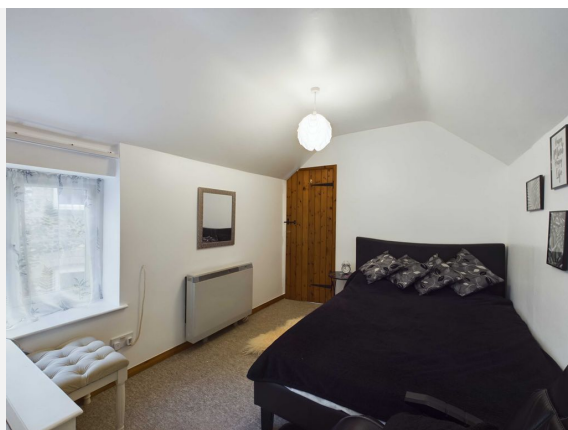

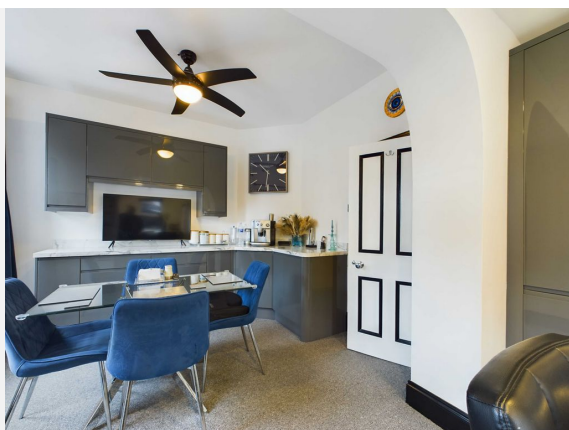

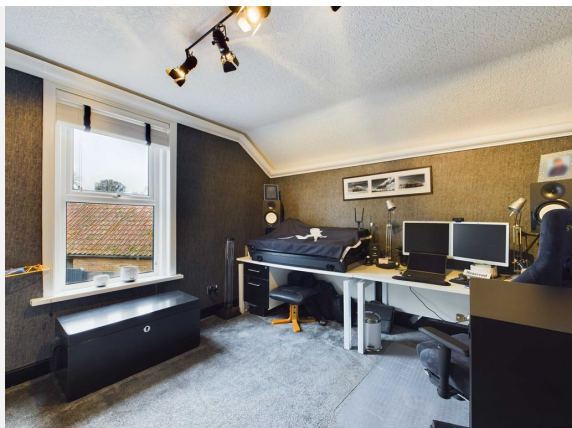
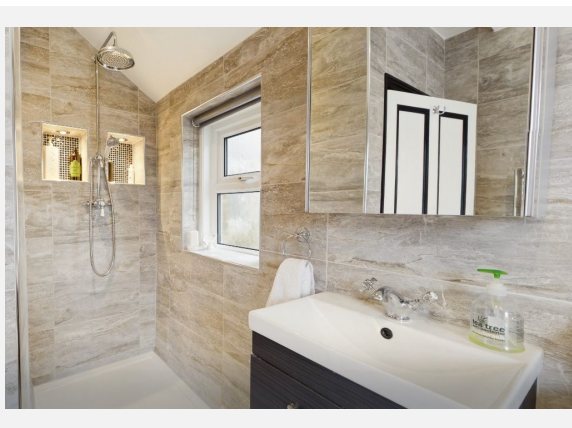
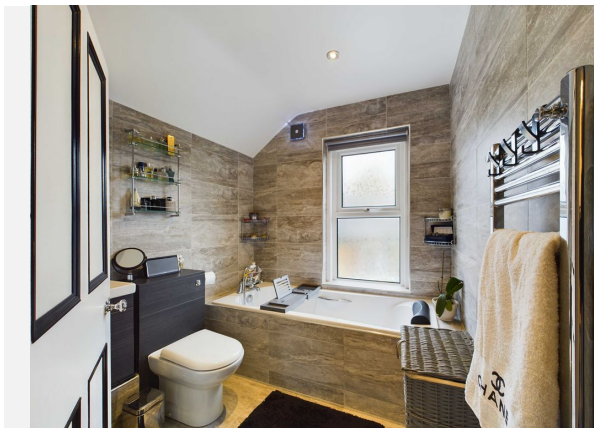



OLD METHWOLD ROAD, WHITTINGTON, PE33

Energy rating

F

Valid until 24.01.2020

Score	Energy rating	Current	Potential
92+	A		
81-91	B		
69-80	C		
55-68	D		
39-54	E		
21-38	F	21 F	21 F
1-20	G		

Additional EPC Data

Property Type:	Detached house
Walls:	Solid brick, as built, no insulation (assumed)
Walls Energy:	Very poor
Roof:	Pitched, 250 mm loft insulation
Roof Energy:	Good
Window:	Fully double glazed
Window Energy:	Average
Main Heating:	Boiler and radiators, oil
Main Heating Energy:	Average
Main Heating Controls:	Programmer, room thermostat and TRVs
Main Heating Controls Energy:	Good
Hot Water System:	From main system, no cylinder thermostat
Hot Water Energy Efficiency:	Poor
Lighting:	Low energy lighting in 26% of fixed outlets
Lighting Energy:	Average
Floors:	Solid, no insulation (assumed)
Secondary Heating:	Room heaters, coal
Total Floor Area:	173 m ²

10 Year History of Average House Prices by Property Type in PE33

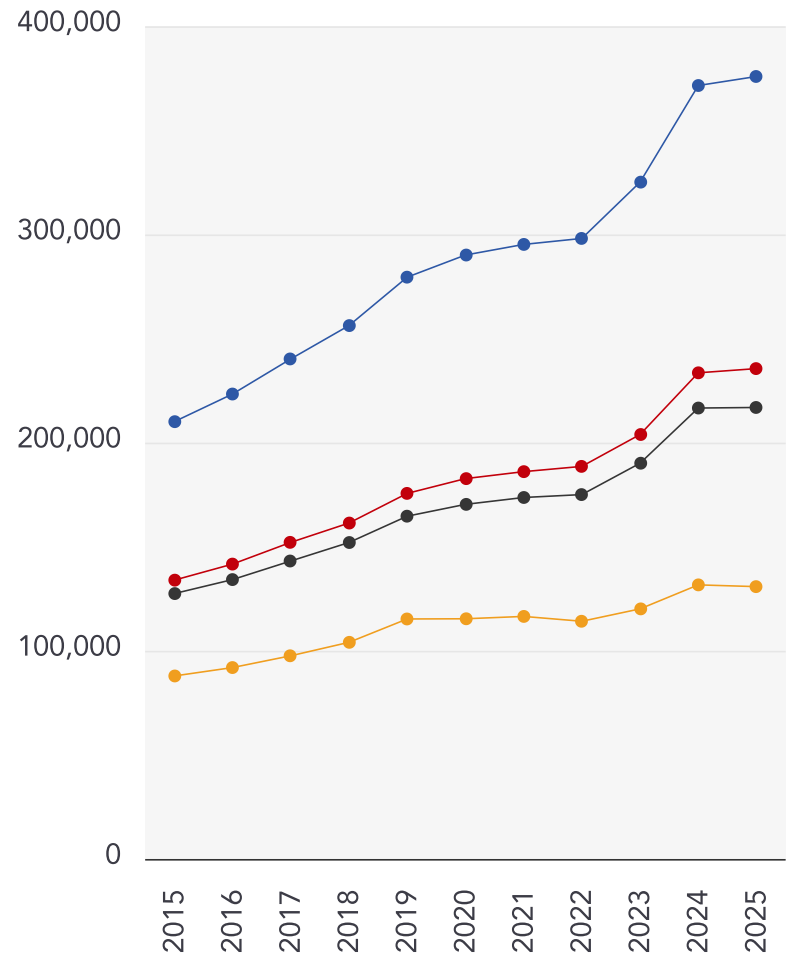

Detached

+78.93%

Semi-Detached

+75.87%

Terraced

+70.12%

Flat

+48.81%

This map displays nearby coal mine entrances and their classifications.



Mine Entry

- ✕ Adit
- ✕ Gutter Pit
- ✕ Shaft

The Coal Authority has records of over 175,000 mine entries within the UK captured in the National Coal Mining database, derived from sources including abandonment plans, geological and topographical plans.

Coal mining activity is recorded as far back as the 13th century, but prior to 1872 there was no requirement to deposit abandonment plans. It is therefore believed there may be many unrecorded mine entries of which the Authority has no information or knowledge. These entries do not, therefore, appear within the Authority's national dataset as shown on this map.

This map displays nearby official conservation areas. Every local authority in England has at least one conservation area. Most are designated by the Council as the local planning authority, though Historic England and the Secretary of State also have the power to create them.

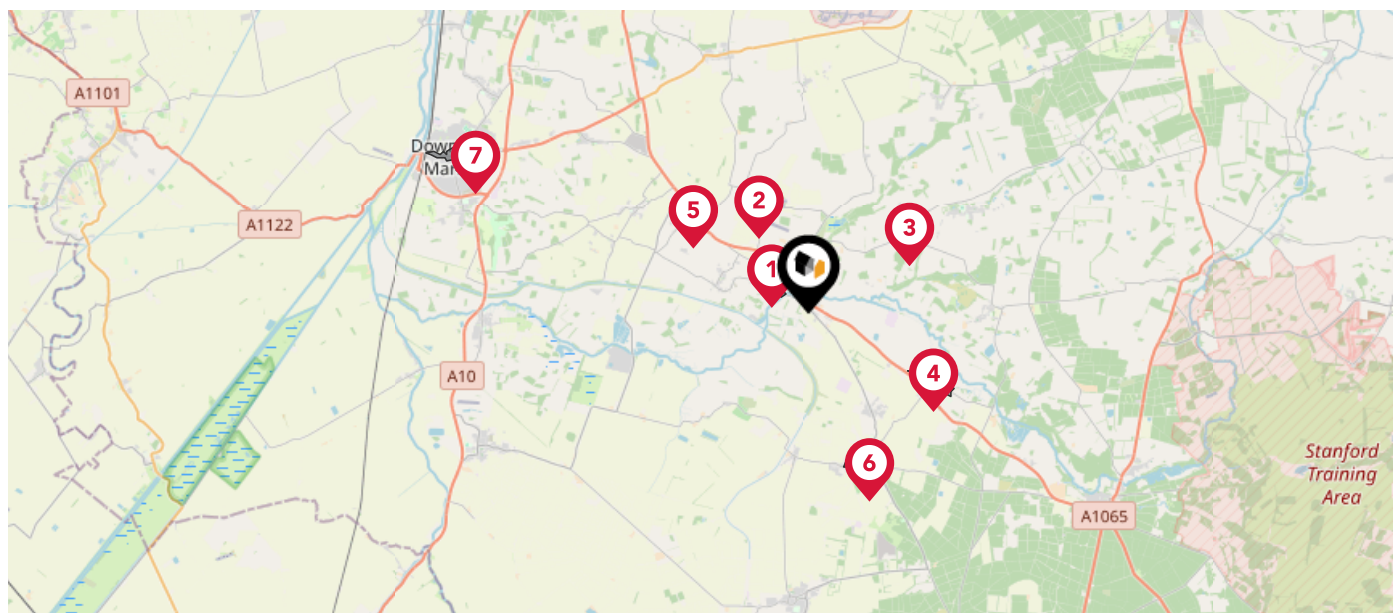

Nearby Conservation Areas



Stoke Ferry



Boughton



Oxborough



Northwold



Wereham



Methwold



Downham Market

The UK is divided into wards that are used for local elections to elect local government councillors. Sometimes these are known as 'electoral divisions'. Population counts can vary substantially between wards, but the national average is about 5,500

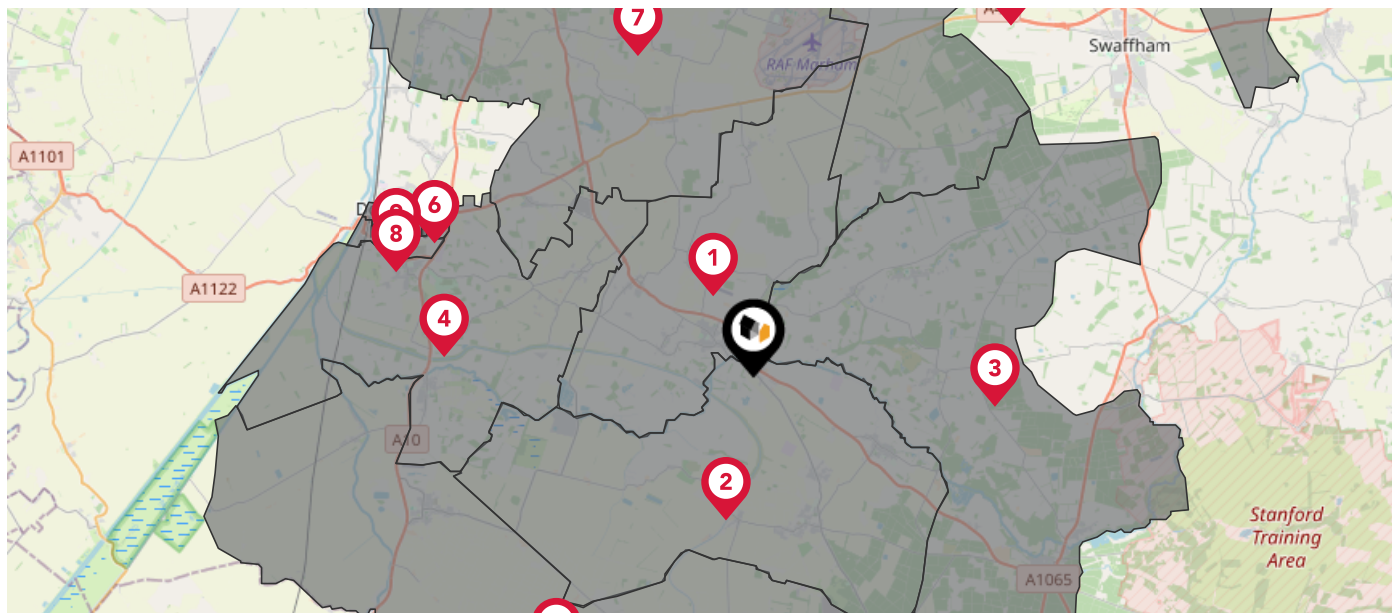

Nearby Council Wards



Wissey Ward



Methwold Ward



Bedingfeld Ward



Denver Ward



Feltwell Ward



East Downham Ward



Airfield Ward



South Downham Ward



Downham Old Town Ward



Nar Valley Ward

Flood Risk

Rivers & Seas - Flood Risk

This map shows the chance of flooding from rivers and / or the sea, taking into account flood defences and their condition.

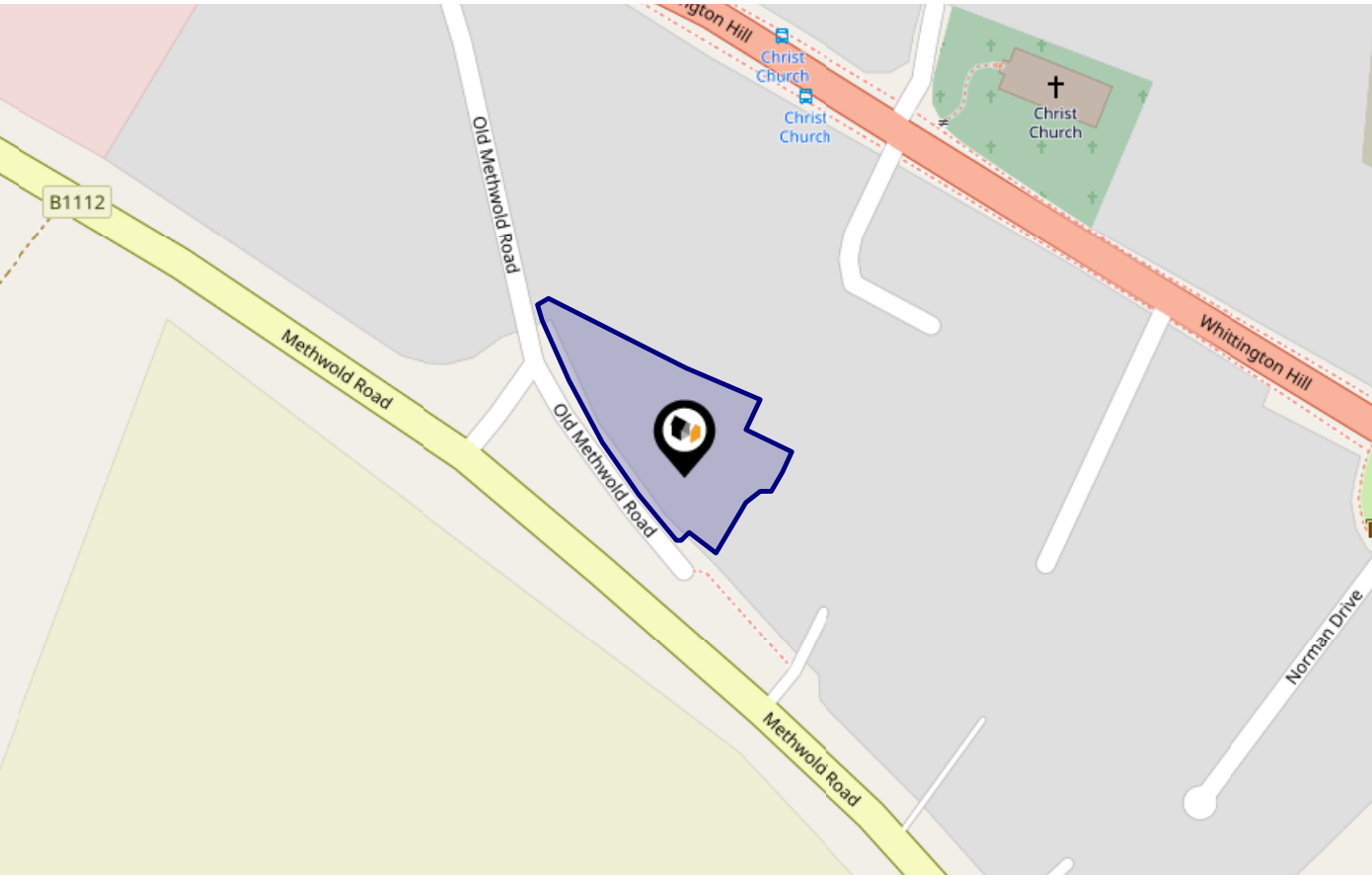

Risk Rating: Very low

The map does not contain sufficient information for it to be used to determine flood risk to individual properties, but it does give you an indication of whether your area may be affected by surface water flooding at this risk level.

- High Risk** - an area which has a chance of flooding of greater than 1 in 30 (3.3%) in any one year.
- Medium Risk** - an area which has a chance of flooding of greater than 1 in 100 (1.0%) in any one year.
- Low Risk** - an area which has a chance of flooding of greater than 1 in 1000 (0.25%) in any one year.
- Very Low Risk** - an area in which the risk is below 1 in 1000 (0.25%) in any one year.

Chance of flooding to the following depths at this property:

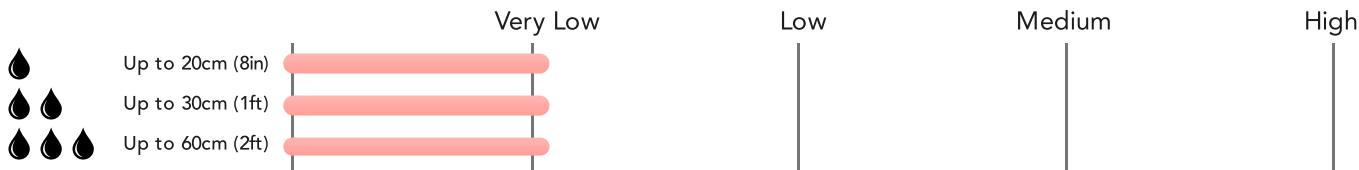

Flood Risk

Rivers & Seas - Climate Change

This map shows the future chance of flooding from rivers and / or the sea **between 2036 and 2069**, taking into account flood defences and their condition. The government climate change models cannot predict exactly when the chance of flooding will go up. It could happen at any time during the time period.

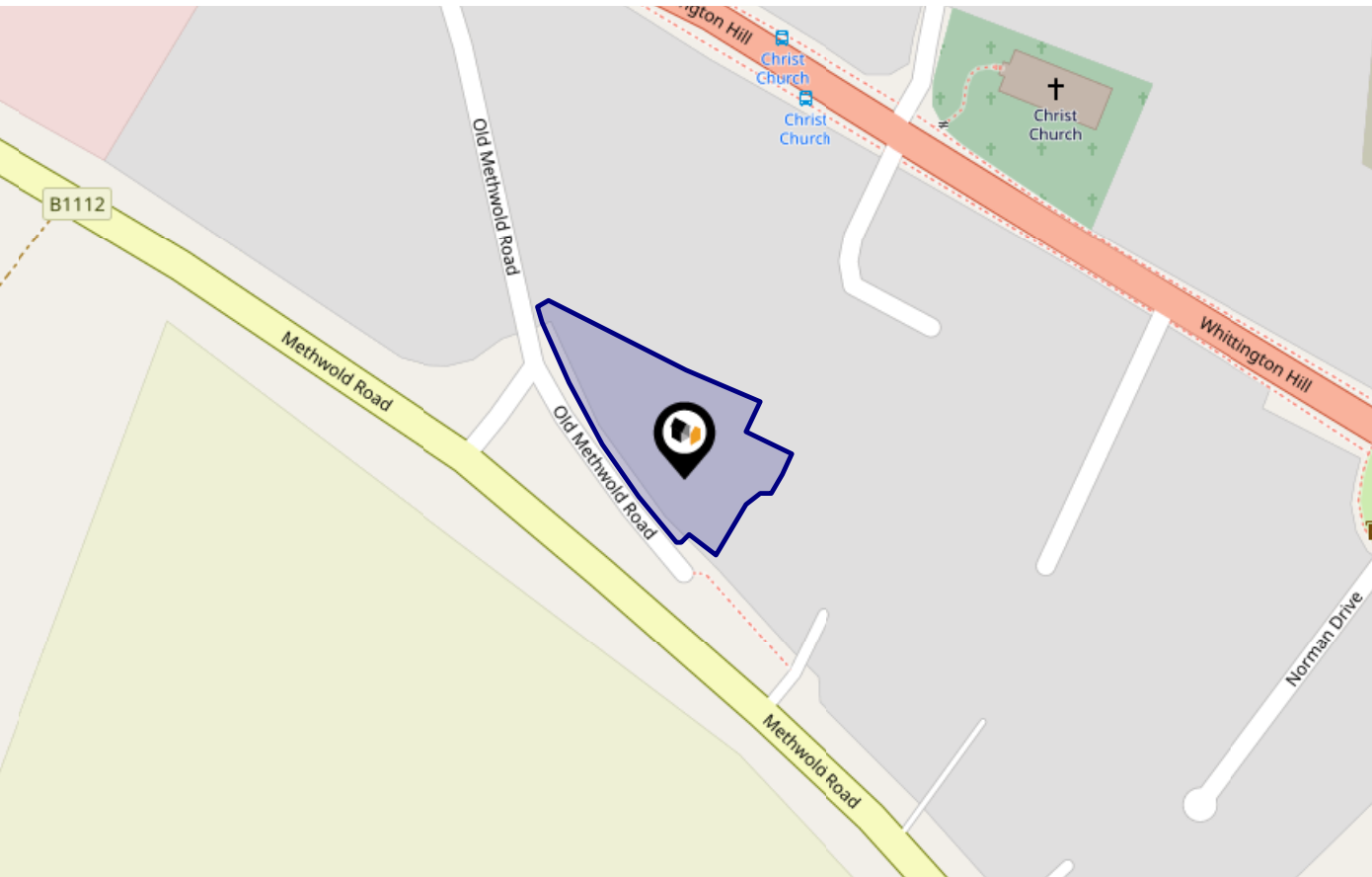

Risk Rating: Very low

The map does not contain sufficient information for it to be used to determine flood risk to individual properties, but it does give you an indication of whether your area may be affected by surface water flooding at this risk level.

- High Risk** - an area which has a chance of flooding of greater than 1 in 30 (3.3%) in any one year.
- Medium Risk** - an area which has a chance of flooding of greater than 1 in 100 (1.0%) in any one year.
- Low Risk** - an area which has a chance of flooding of greater than 1 in 1000 (0.1%) in any one year.
- Very Low Risk** - an area in which the risk is below 1 in 1000 (0.1%) in any one year.

Chance of flooding to the following depths at this property:



Flood Risk

Surface Water - Flood Risk

This map shows the chance of flooding where rainwater has nowhere to drain. This kind of flooding can occur far from rivers or seas.

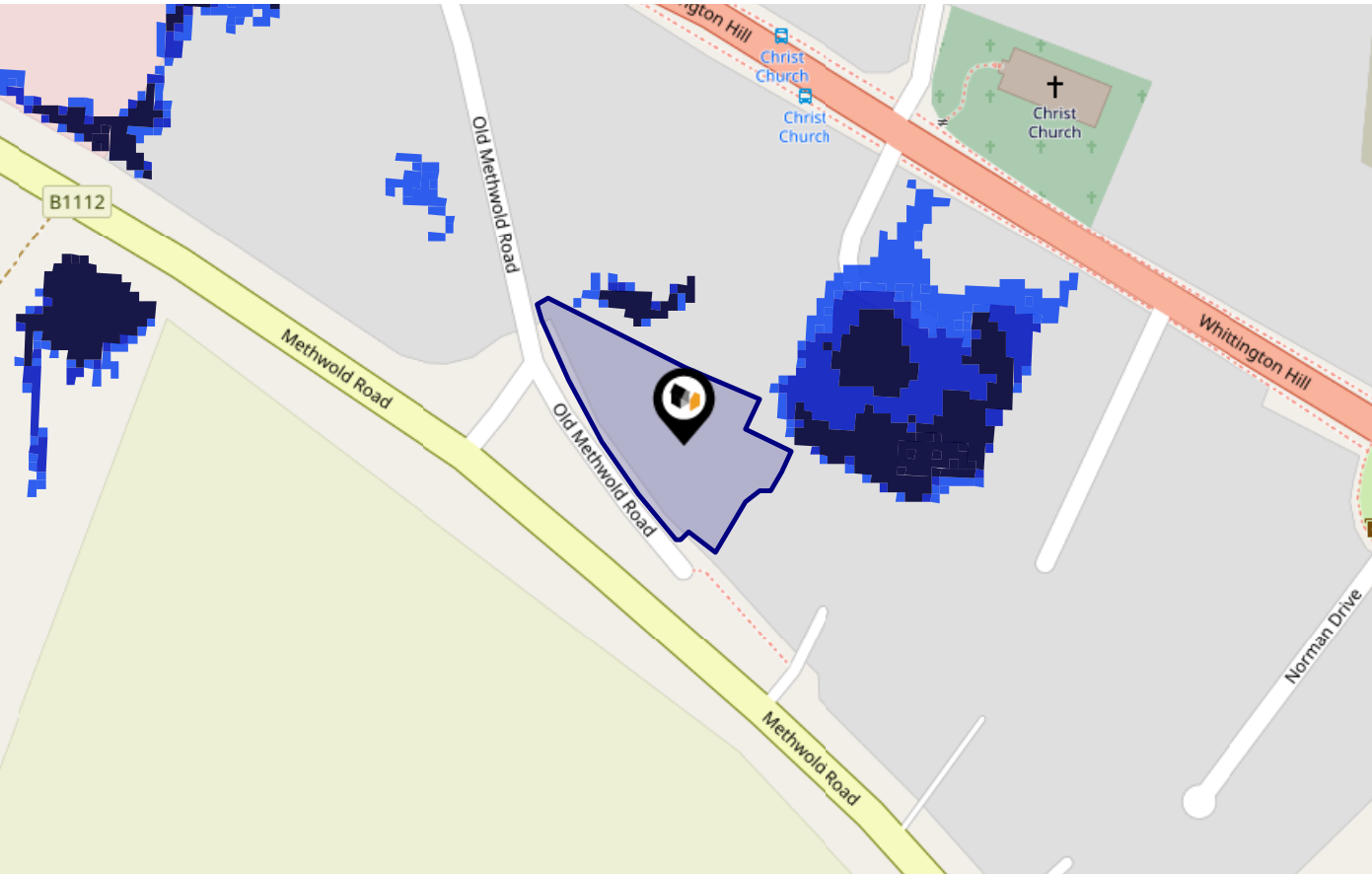

Risk Rating: Very low

The map does not contain sufficient information for it to be used to determine flood risk to individual properties, but it does give you an indication of whether your area may be affected by surface water flooding at this risk level.

- High Risk** - an area which has a chance of flooding of greater than 1 in 30 (3.3%) in any one year.
- Medium Risk** - an area which has a chance of flooding of greater than 1 in 100 (1.0%) in any one year.
- Low Risk** - an area which has a chance of flooding of greater than 1 in 1000 (0.25%) in any one year.
- Very Low Risk** - an area in which the risk is below 1 in 1000 (0.25%) in any one year.

Chance of flooding to the following depths at this property:

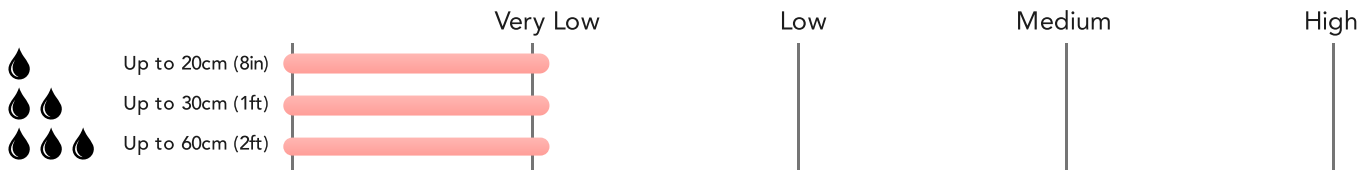

Flood Risk

Surface Water - Climate Change

Chilterns

This map shows the future chance of flooding **between 2040 and 2060** where rainwater has nowhere to drain. This kind of flooding can occur far from rivers or seas. The government climate change models cannot predict exactly when the chance of flooding will go up. It could happen at any time during the time period.

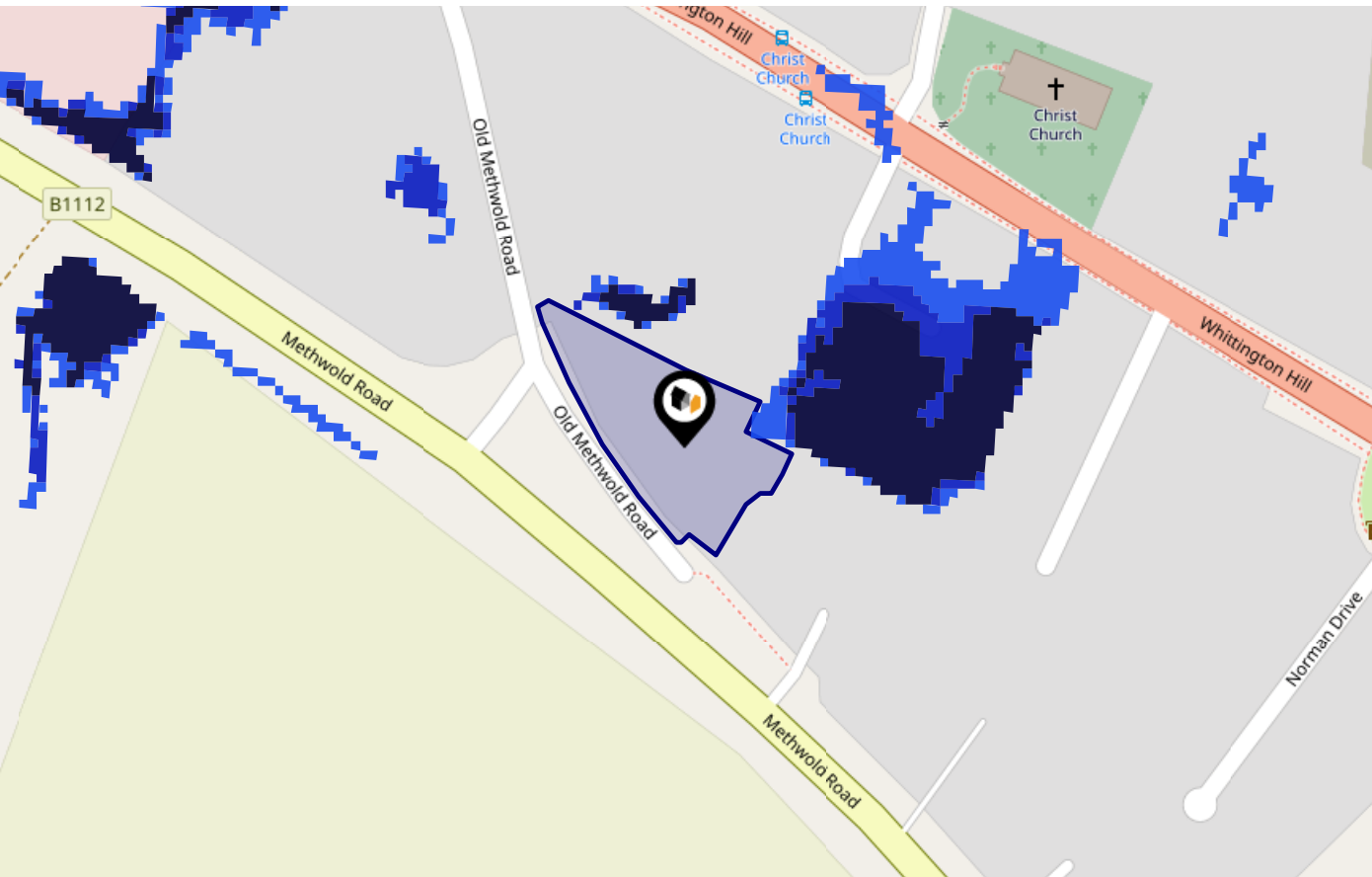

Risk Rating: Very low

The map does not contain sufficient information for it to be used to determine flood risk to individual properties, but it does give you an indication of whether your area may be affected by surface water flooding at this risk level.

- High Risk** - an area which has a chance of flooding of greater than 1 in 30 (3.3%) in any one year.
- Medium Risk** - an area which has a chance of flooding of greater than 1 in 100 (1.0%) in any one year.
- Low Risk** - an area which has a chance of flooding of greater than 1 in 1000 (0.1%) in any one year.
- Very Low Risk** - an area in which the risk is below 1 in 1000 (0.1%) in any one year.

Chance of flooding to the following depths at this property:

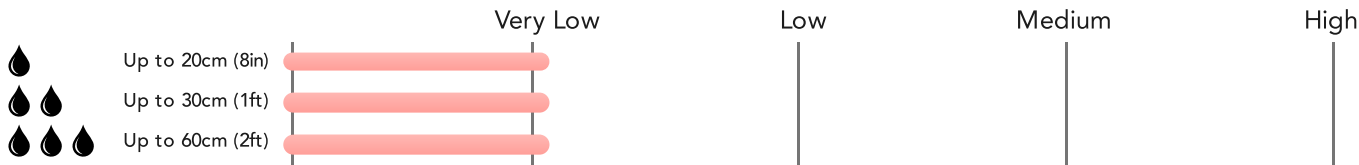

This map displays the location of known landfill sites. Historic sites are where there is no environmental permit in force. Active sites are currently authorised by the Environment Agency under Environmental Permitting Regulations.

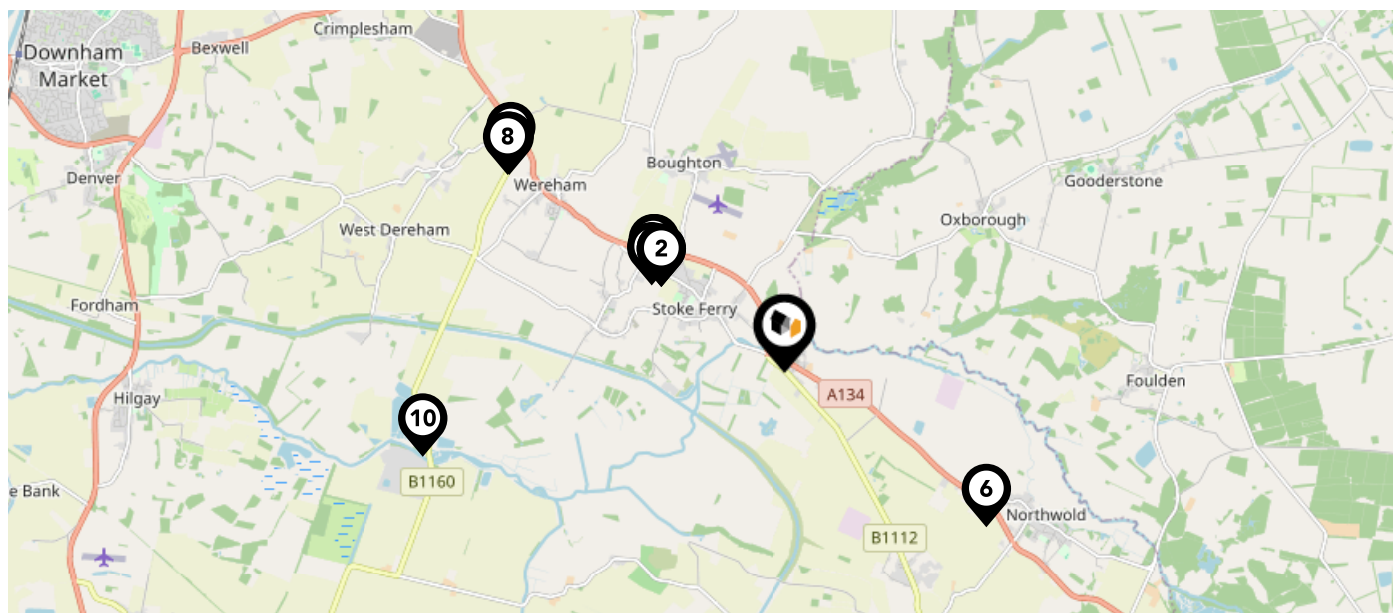





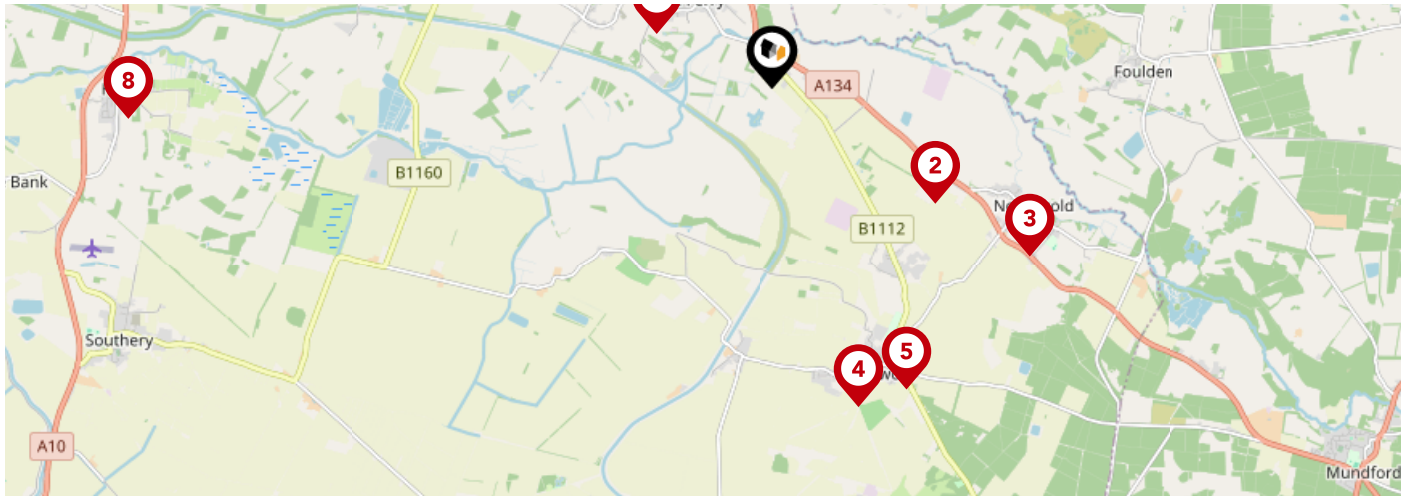

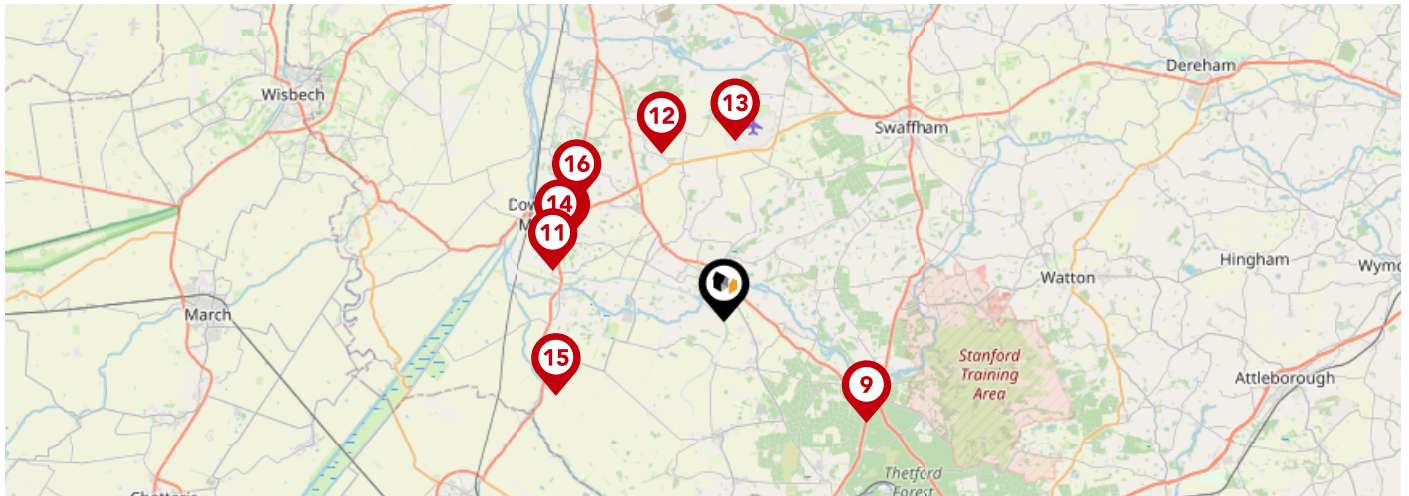

Nearby Landfill Sites

1	Stoke Ferry Landfill South-KING'S LYNN,Lynn Road,Old Gravel Pit,PE33 9ST,Stoke Ferry,Stoke Ferry Landfill South	Historic Landfill	
2	Stoke Ferry Landfill No.3-Stoke Ferry	Historic Landfill	
3	Stoke Ferry Landfill South (closed)-A 134 Lynn Road, Kings Lynn, Stoke Ferry, Norfolk	Historic Landfill	
4	Acacia Waste Ltd - Stoke Ferry Landfill North-The Gravel Pit - Land Ajoining A413, Kings Lynn, Stoke Ferry, Norfolk	Historic Landfill	
5	Stoke Ferry Landfill-Stoke Ferry	Historic Landfill	
6	Northwold-Northwold, Norfolk	Historic Landfill	
7	Anzac Pit-Wereham, Norfolk	Historic Landfill	
8	Lynn Road-Wereham	Historic Landfill	
9	EA/EPR/VP3199ND/A001	Active Landfill	
10	Wissington Sugar Factory-Wissington, Wereham Fen	Historic Landfill	





		Nursery	Primary	Secondary	College	Private
1	All Saints Academy Ofsted Rating: Good Pupils: 84 Distance:1.15	<input type="checkbox"/>	<input checked="" type="checkbox"/>	<input type="checkbox"/>	<input type="checkbox"/>	<input type="checkbox"/>
2	Sheridan House School Ofsted Rating: Inadequate Pupils: 55 Distance:1.8	<input type="checkbox"/>	<input type="checkbox"/>	<input checked="" type="checkbox"/>	<input type="checkbox"/>	<input type="checkbox"/>
3	The Norman Church of England Primary School, Northwold Ofsted Rating: Good Pupils: 111 Distance:2.78	<input type="checkbox"/>	<input checked="" type="checkbox"/>	<input type="checkbox"/>	<input type="checkbox"/>	<input type="checkbox"/>
4	Duchy of Lancaster Methwold CofE Primary School Ofsted Rating: Requires improvement Pupils: 87 Distance:2.98	<input type="checkbox"/>	<input checked="" type="checkbox"/>	<input type="checkbox"/>	<input type="checkbox"/>	<input type="checkbox"/>
5	Iceni Secondary Academy Ofsted Rating: Requires improvement Pupils: 748 Distance:2.98	<input type="checkbox"/>	<input checked="" type="checkbox"/>	<input checked="" type="checkbox"/>	<input type="checkbox"/>	<input type="checkbox"/>
6	Gooderstone Church of England Primary Academy Ofsted Rating: Good Pupils: 57 Distance:3.32	<input type="checkbox"/>	<input checked="" type="checkbox"/>	<input type="checkbox"/>	<input type="checkbox"/>	<input type="checkbox"/>
7	Edmund de Moundeford VC Primary School, Feltwell Ofsted Rating: Good Pupils: 175 Distance:5.18	<input type="checkbox"/>	<input checked="" type="checkbox"/>	<input type="checkbox"/>	<input type="checkbox"/>	<input type="checkbox"/>
8	Hilgay Riverside Academy Ofsted Rating: Good Pupils: 54 Distance:5.81	<input type="checkbox"/>	<input checked="" type="checkbox"/>	<input type="checkbox"/>	<input type="checkbox"/>	<input type="checkbox"/>

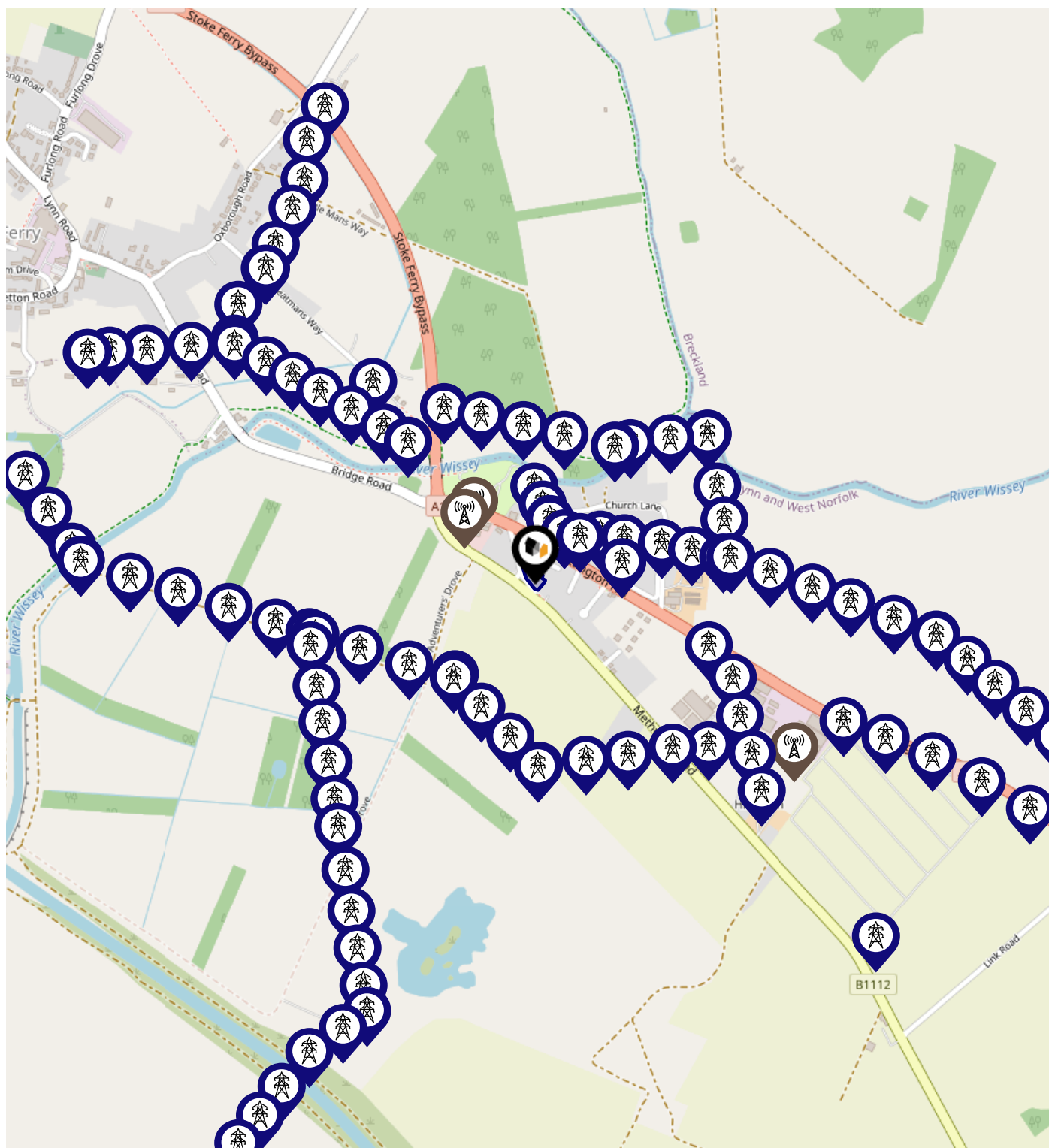

		Nursery	Primary	Secondary	College	Private
	Mundford Church of England Primary Academy Ofsted Rating: Good Pupils: 226 Distance:6.34	<input type="checkbox"/>	<input checked="" type="checkbox"/>	<input type="checkbox"/>	<input type="checkbox"/>	<input type="checkbox"/>
	Downham Market, Hillcrest Primary School Ofsted Rating: Good Pupils: 440 Distance:6.35	<input type="checkbox"/>	<input checked="" type="checkbox"/>	<input type="checkbox"/>	<input type="checkbox"/>	<input type="checkbox"/>
	Denver Voluntary Controlled Primary School Ofsted Rating: Good Pupils: 106 Distance:6.42	<input type="checkbox"/>	<input checked="" type="checkbox"/>	<input type="checkbox"/>	<input type="checkbox"/>	<input type="checkbox"/>
	St Martin At Shouldham Church of England Primary Academy Ofsted Rating: Outstanding Pupils: 176 Distance:6.45	<input type="checkbox"/>	<input checked="" type="checkbox"/>	<input type="checkbox"/>	<input type="checkbox"/>	<input type="checkbox"/>
	Cherry Tree Academy Trust Marham Infant Ofsted Rating: Requires improvement Pupils: 157 Distance:6.51	<input type="checkbox"/>	<input checked="" type="checkbox"/>	<input type="checkbox"/>	<input type="checkbox"/>	<input type="checkbox"/>
	Downham Market Academy Ofsted Rating: Good Pupils: 1291 Distance:6.57	<input type="checkbox"/>	<input type="checkbox"/>	<input checked="" type="checkbox"/>	<input type="checkbox"/>	<input type="checkbox"/>
	Southery Academy Ofsted Rating: Good Pupils: 93 Distance:6.61	<input type="checkbox"/>	<input checked="" type="checkbox"/>	<input type="checkbox"/>	<input type="checkbox"/>	<input type="checkbox"/>
	Downham Preparatory School and Montessori Nursery Ofsted Rating: Good Pupils: 99 Distance:6.79	<input type="checkbox"/>	<input type="checkbox"/>	<input checked="" type="checkbox"/>	<input type="checkbox"/>	<input type="checkbox"/>



Key:

-  Power Pylons
-  Communication Masts

What is Radon?

Radon is a natural radioactive gas, which enters buildings from the ground. Exposure to high concentrations increases the risk of lung cancer. The UK Health Security Agency (UKHSA) recommends that radon levels should be reduced in homes where the annual average is at or above 200 becquerels per cubic metre (200 Bq/m3).

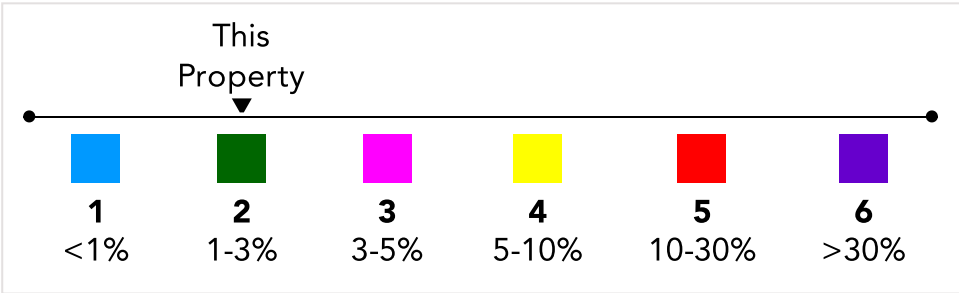
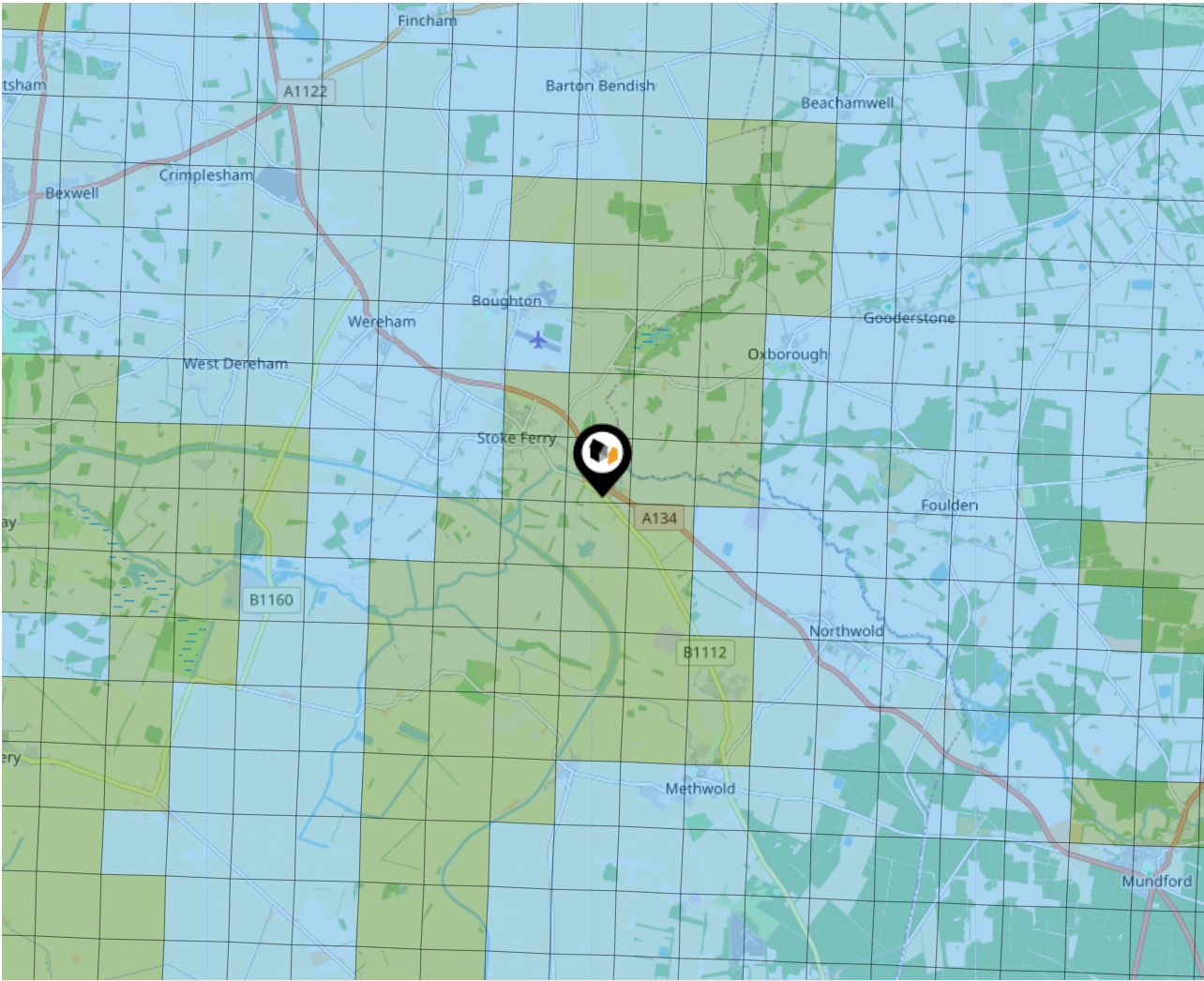

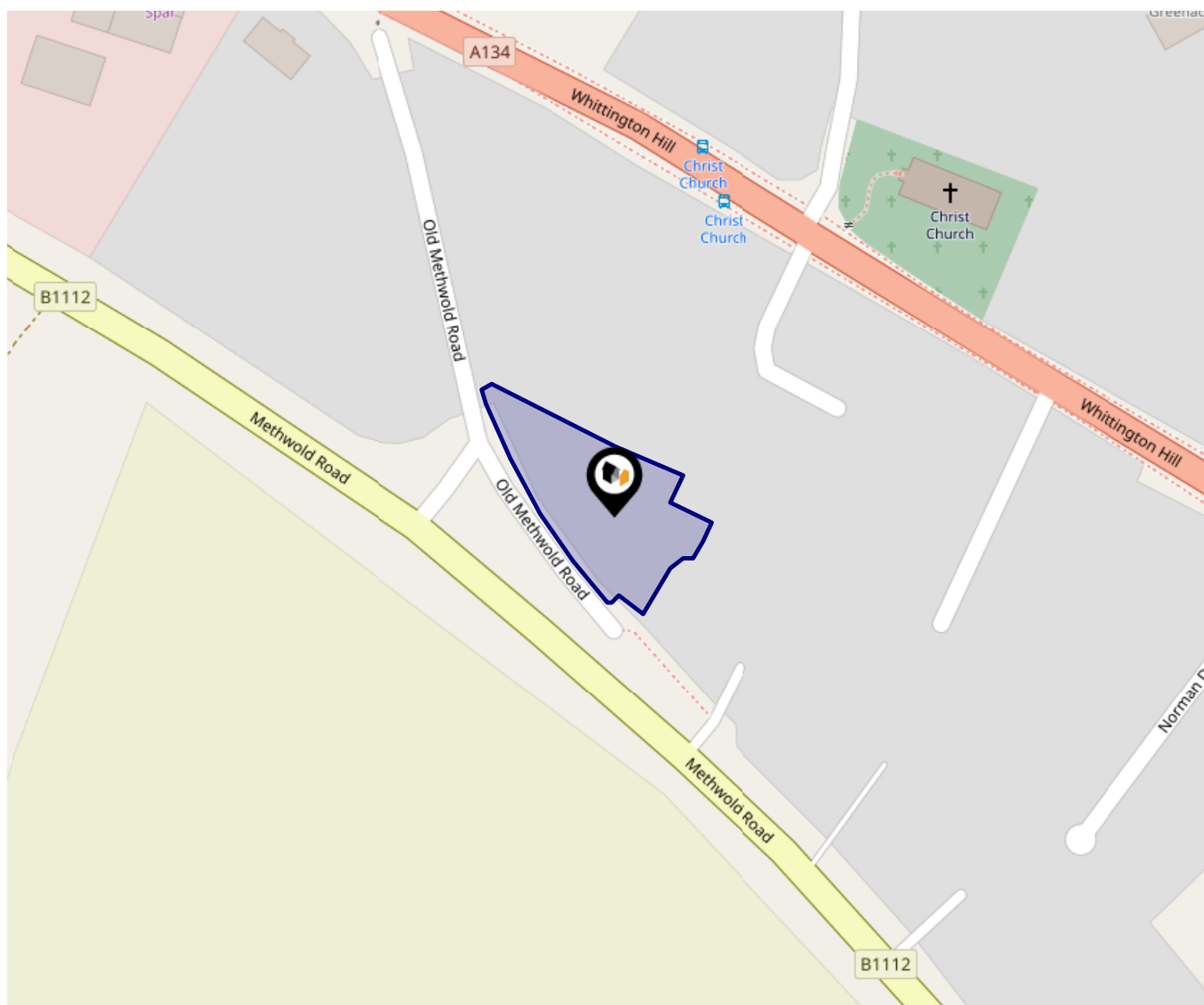

This data indicates the level of noise according to the strategic noise mapping of road sources within areas with a population of at least 100,000 people (agglomerations) and along major traffic routes. This indicates a 24 hour annual average noise level with separate weightings for the evening and night periods.

Noise levels are modelled on a 10m grid at a receptor height of 4m above ground, polygons are then produced by merging neighbouring cells within the following noise classes:

- 75.0+ dB
- 70.0-74.9 dB
- 65.0-69.9 dB
- 60.0-64.9 dB
- 55.0-59.9 dB

Ground Composition for this Address (Surrounding square kilometer zone around property)

Carbon Content:	HIGH	Soil Texture:	CHALKY CLAY TO CHALKY
Parent Material Grain:	ARGILLIC		LOAM
Soil Group:	ALL	Soil Depth:	DEEP-INTERMEDIATE

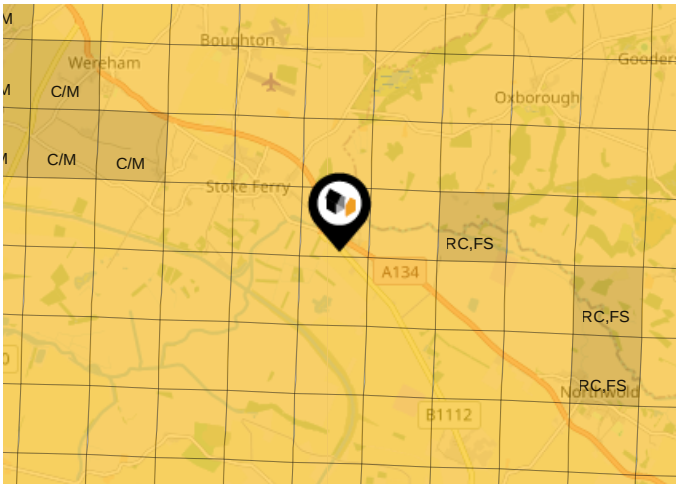

Primary Classifications (Most Common Clay Types)

C/M	Claystone / Mudstone
FPC,S	Floodplain Clay, Sand / Gravel
FC,S	Fluvial Clays & Silts
FC,S,G	Fluvial Clays, Silts, Sands & Gravel
PM/EC	Prequaternary Marine / Estuarine Clay / Silt
QM/EC	Quaternary Marine / Estuarine Clay / Silt
RC	Residual Clay
RC/LL	Residual Clay & Loamy Loess
RC,S	River Clay & Silt
RC,FS	Riverine Clay & Floodplain Sands and Gravel
RC,FL	Riverine Clay & Fluvial Sands and Gravel
TC	Terrace Clay
TC/LL	Terrace Clay & Loamy Loess

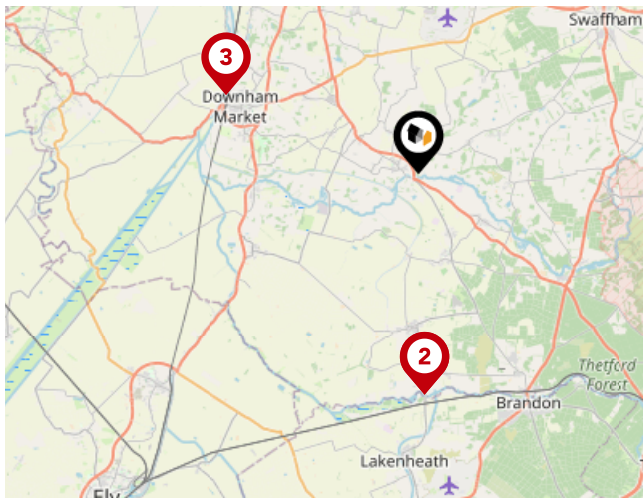

National Rail Stations

Pin	Name	Distance
1	Entrance1	8.02 miles
2	Entrance2	8.02 miles
3	Downham Market Rail Station	7.46 miles

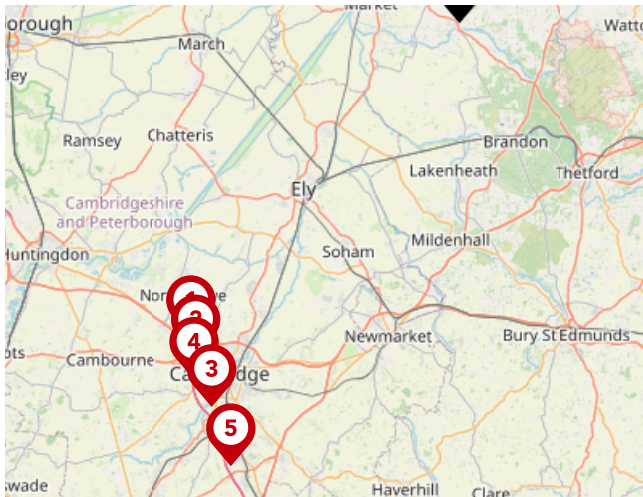

Trunk Roads/Motorways

Pin	Name	Distance
1	M11 J14	30.01 miles
2	M11 J13	30.88 miles
3	M11 J11	33.19 miles
4	M11 J12	32.21 miles
5	M11 J10	36.16 miles

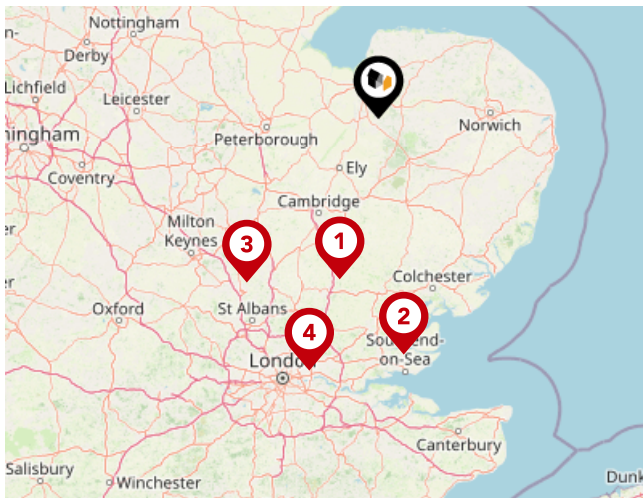

Airports/Helipads

Pin	Name	Distance
1	Stansted Airport	47.98 miles
2	Southend-on-Sea	69.19 miles
3	Luton Airport	60.89 miles
4	Silvertown	76.11 miles

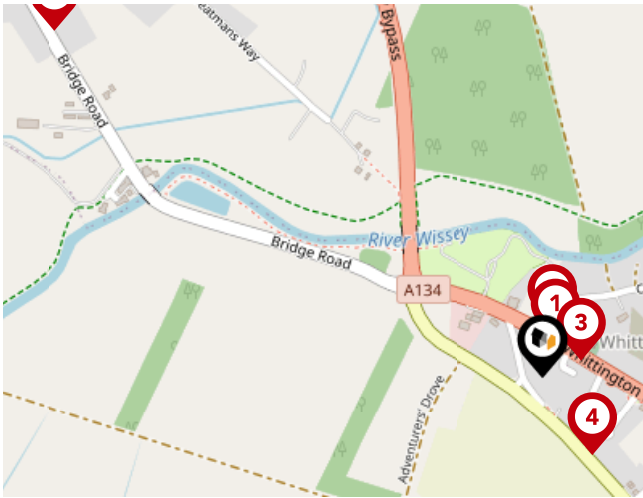

Bus Stops/Stations

Pin	Name	Distance
1	Christ Church	0.04 miles
2	Christ Church	0.06 miles
3	Demand Responsive Transport Area	0.05 miles
4	Bus Shelter	0.1 miles
5	Oxborough Road	0.67 miles

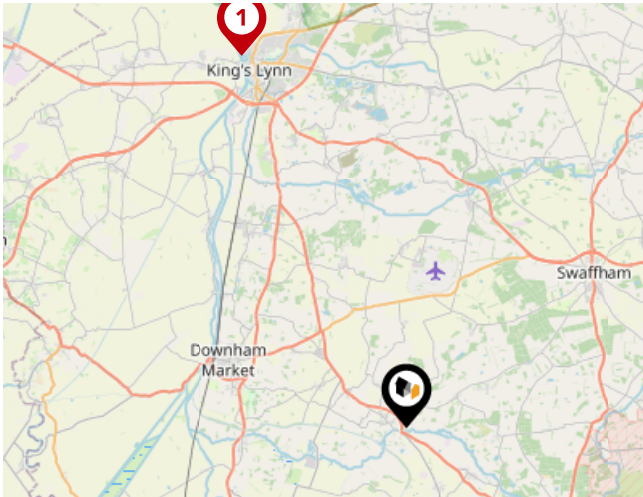

Ferry Terminals

Pin	Name	Distance
1	West Lynn Ferry Landing	14.59 miles

Chilterns

Chilterns

Our association with The Guild of Property Professionals ensures our properties are marketed throughout a network of over 800 offices nationwide, advertising over 65,000 properties, including access to the Guild's prestigious showrooms on London's Park Lane. This gives properties offered through Chilterns unrivalled exposure to the widest market place.

Testimonial 1



Bought my first house through chilterns, I could not of asked for a better team in Darren and Andrew. This 5 star reviews is truly reflective of the amazing service, effort and hard work they both put into making the sale go forward. There were a number of hurdles (none of which caused by them) that they relentlessly worked through doing everything to make my life easier and informed/advised me every step of the way! 100% recommend these!

Testimonial 2



Chilterns have provided the most spectacular service whilst dealing with the sale of a late family members property, they handled the sale from start to finish, delicately, efficiently and without a hiccup. Resulting in a smooth process which was greatly appreciated during such a difficult time. Special thanks to Joe, Yannis, Andrew and Darren for their parts played throughout the valuation, sale and completion.

Testimonial 3



My parents needed to move closer to myself and my sister. Yannis visited the bungalow and from the start focused on the needs of my parents and how he could help. At no point was there any pressure. The price he suggested was higher than other agents. After a few days we agreed to put the bungalow on the market. Andrew visited the house and was polite and exceptionally professional . Andrew, Darren and Emma looked after the sale through myself

Testimonial 4



Before selling my house, I thought that all estate agents were the same. I was wrong. Unlike the real estate agents from whom I bought my new house, Darren and Andrew at Chilterns have been absolutely fantastic. Supportive, responsive and informative. They expertly dealt with the conveyancers to ensure that the sale was completed when I needed. I wished I could rely on them in the future!



/chilternsltd



/chilterns_ltd



/chilternsltd



/company/chilterns-estate-agents

Chilterns

Data Quality

We are committed to comprehensive property data being made available upfront to make the home buying and selling process quicker, easier and cheaper. This is why we have partnered with Sprift, the UK's leading supplier of property-specific data.



Contains public sector information licensed under the Open Government License v3.0

The information contained within this report is for general information purposes only and to act as a guide to the best way to market your property for the asking price.

Sprift Technologies Ltd aggregate this data from a wide variety of sources and while we endeavour to keep the information up to date and correct, we make no representations or warranties of any kind, express or implied, about the completeness, accuracy, reliability, of the information or related graphics contained within this report for any purpose.

Any reliance you place on such information is therefore strictly at your own risk. In no event will we be liable for any loss or damage including without limitation, indirect or consequential loss or damage, or any loss or damage whatsoever arising from loss of data or profits arising out of, or in connection with, the use of this report.

Chilterns

Chilterns

36 High St Brandon IP27 0AQ

01842 813 466

brandon@chilterns.co

www.chilterns.co



Valuation Office
Agency

