



See More Online

KFB: Key Facts For Buyers

A Guide to This Property & the Local Area

Friday 21st March 2025

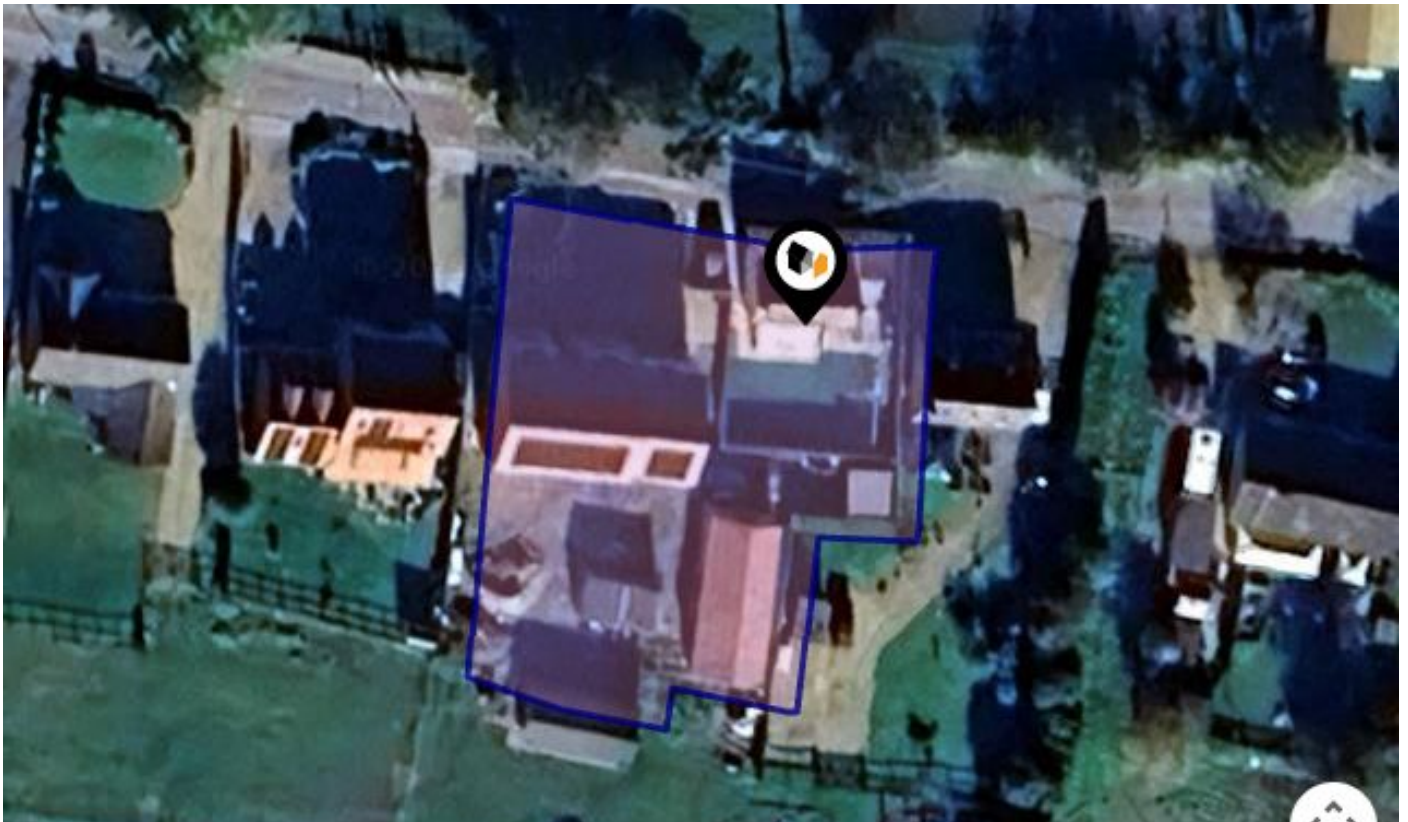

PAYNES LANE, FELTWELL, THETFORD, IP26

Chilterns

36 High St Brandon IP27 0AQ

01842 813 466

brandon@chilterns.co

www.chilterns.co





Property

Type:	Detached	Tenure:	Freehold
Bedrooms:	2		
Floor Area:	1,097 ft ² / 102 m ²		
Plot Area:	0.32 acres		
Year Built :	Before 1900		
Council Tax :	Band C		
Annual Estimate:	£1,970		
Title Number:	NK513259		

Local Area

Local Authority:	Norfolk	Estimated Broadband Speeds		
Conservation Area:	No	(Standard - Superfast - Ultrafast)		
Flood Risk:				
• Rivers & Seas	Very low	16	47	-
• Surface Water	Very low	mb/s	mb/s	mb/s

Mobile Coverage:	Satellite/Fibre TV Availability:		
(based on calls indoors)			

Planning records for: *Paynes Lane, Feltwell, Thetford, IP26*

Reference - 21/01238/NMA_1	
Decision:	Application Permitted
Date:	20th May 2022
Description:	NON-MATERIAL AMENDMENT to Planning Permission 21/01238/F: 1 x 5 bedroom house with associated parking and 1 bedroom annexe for a family member to be looked after at home

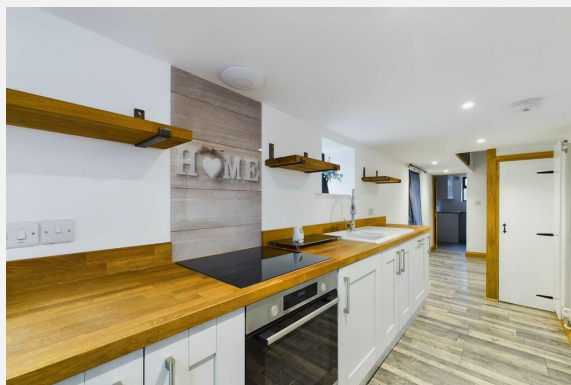
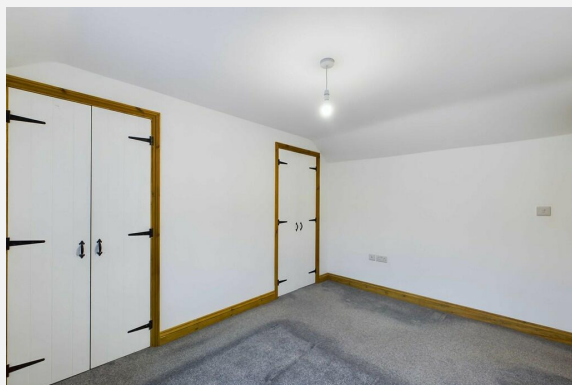
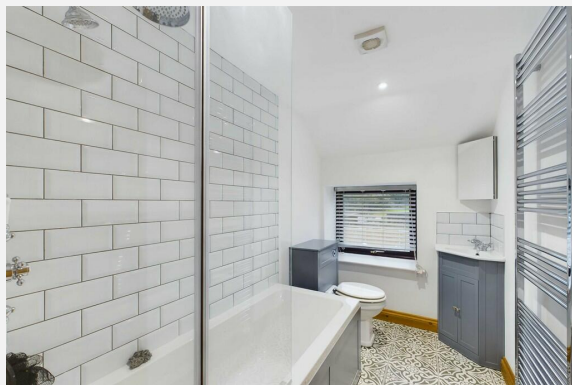

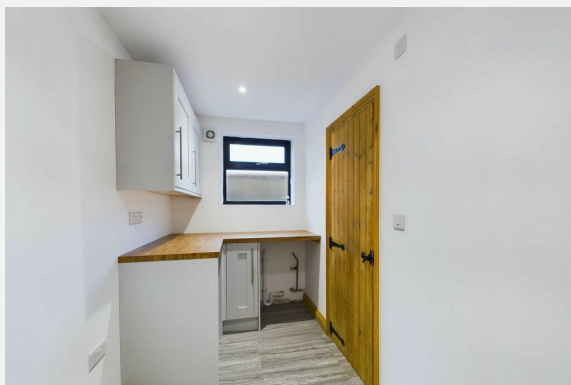
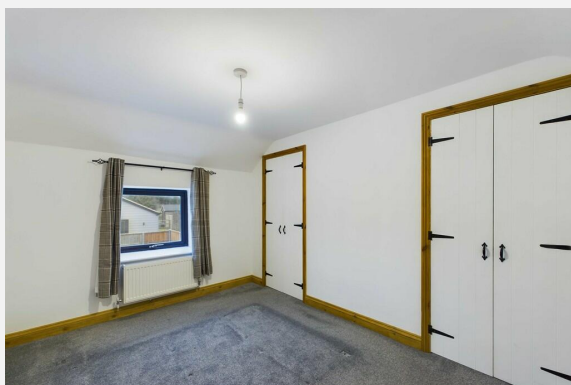
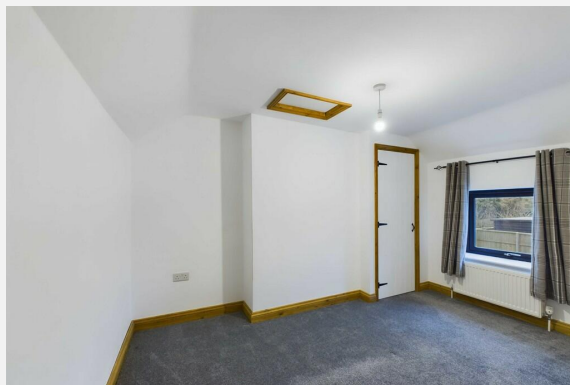

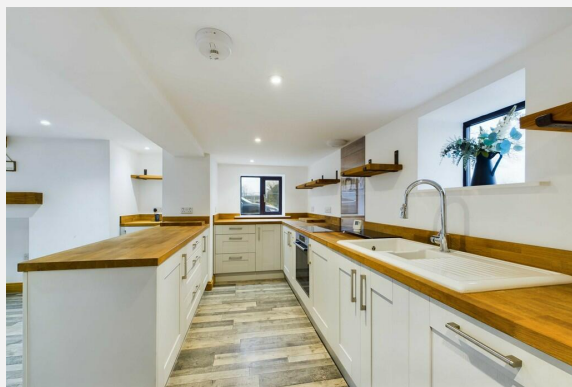
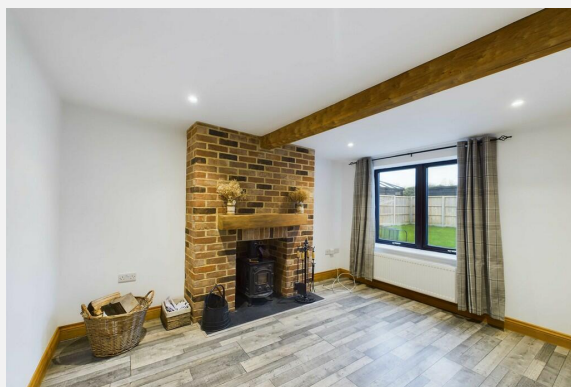
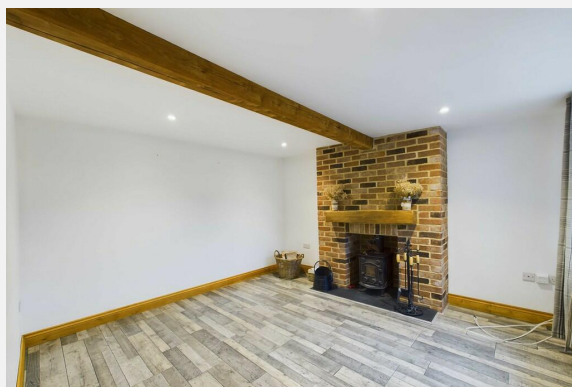

PAYNES LANE, FELTWELL, THETFORD, IP26

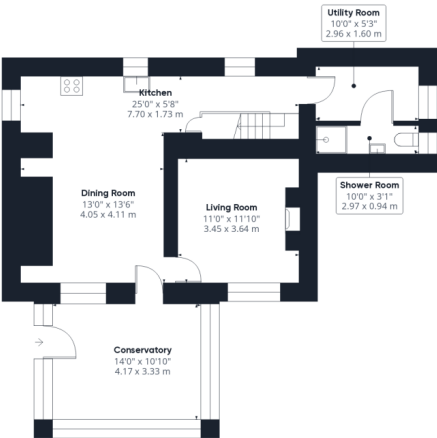

Ground Floor

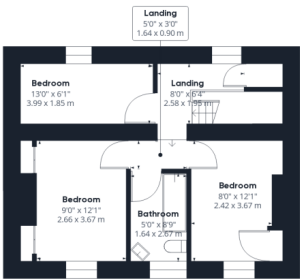

Floor 1

Approximate total area[®]
1127.84 ft²
104.78 m²

(1) Excluding balconies and terraces

While every attempt has been made to ensure accuracy, all measurements are approximate, not to scale. This floor plan is for illustrative purposes only.

GIRAFFE360

Paynes Lane, Feltwell, IP26

Energy rating

F

Valid until 16.03.2030

Score	Energy rating	Current	Potential
92+	A		95 A
81-91	B		
69-80	C		
55-68	D		
39-54	E		
21-38	F	21 F	
1-20	G		

Additional EPC Data

Property Type:	House
Build Form:	Detached
Transaction Type:	Marketed sale
Energy Tariff:	Single
Main Fuel:	Oil (not community)
Main Gas:	No
Flat Top Storey:	No
Top Storey:	0
Glazing Type:	Double glazing, unknown install date
Previous Extension:	2
Open Fireplace:	0
Ventilation:	Natural
Walls:	Sandstone or limestone, as built, no insulation (assumed)
Walls Energy:	Very Poor
Roof:	Pitched, no insulation (assumed)
Roof Energy:	Very Poor
Main Heating:	Boiler and radiators, oil
Main Heating Controls:	Programmer and room thermostat
Hot Water System:	From main system, no cylinder thermostat
Hot Water Energy Efficiency:	Very Poor
Lighting:	Low energy lighting in 75% of fixed outlets
Floors:	Solid, no insulation (assumed)
Total Floor Area:	102 m ²

10 Year History of Average House Prices by Property Type in IP26

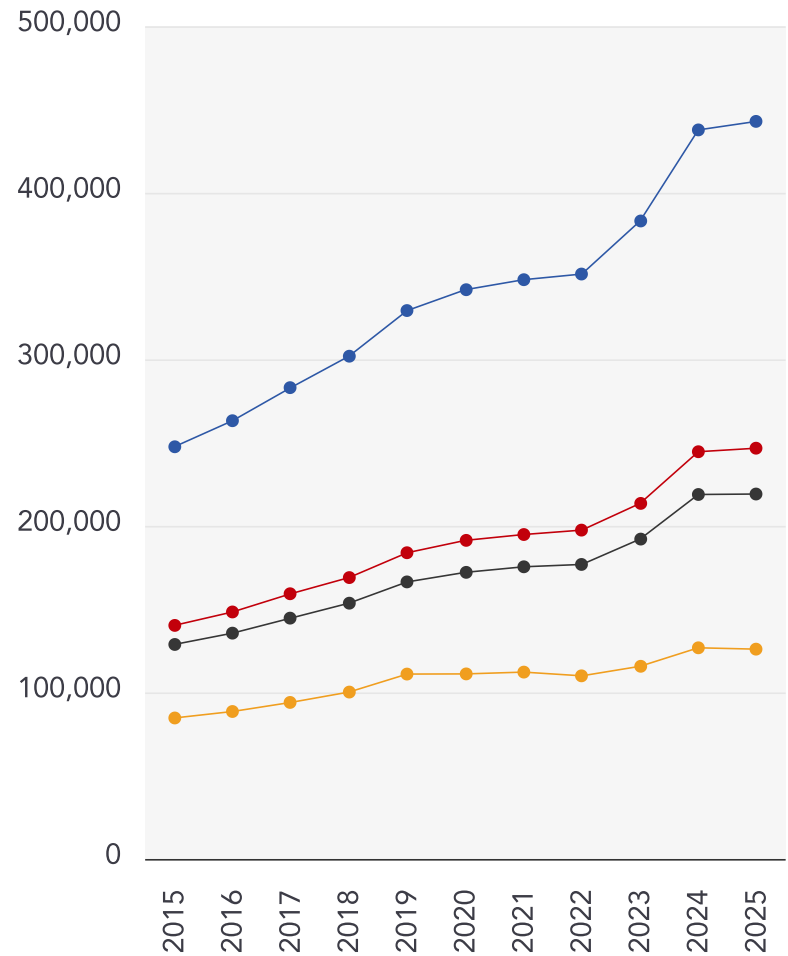

Detached

+78.93%

Semi-Detached

+75.87%

Terraced

+70.12%

Flat

+48.81%

This map displays nearby coal mine entrances and their classifications.



Mine Entry

- ✕ Adit
- ✕ Gutter Pit
- ✕ Shaft

The Coal Authority has records of over 175,000 mine entries within the UK captured in the National Coal Mining database, derived from sources including abandonment plans, geological and topographical plans.

Coal mining activity is recorded as far back as the 13th century, but prior to 1872 there was no requirement to deposit abandonment plans. It is therefore believed there may be many unrecorded mine entries of which the Authority has no information or knowledge. These entries do not, therefore, appear within the Authority's national dataset as shown on this map.

This map displays nearby official conservation areas. Every local authority in England has at least one conservation area. Most are designated by the Council as the local planning authority, though Historic England and the Secretary of State also have the power to create them.

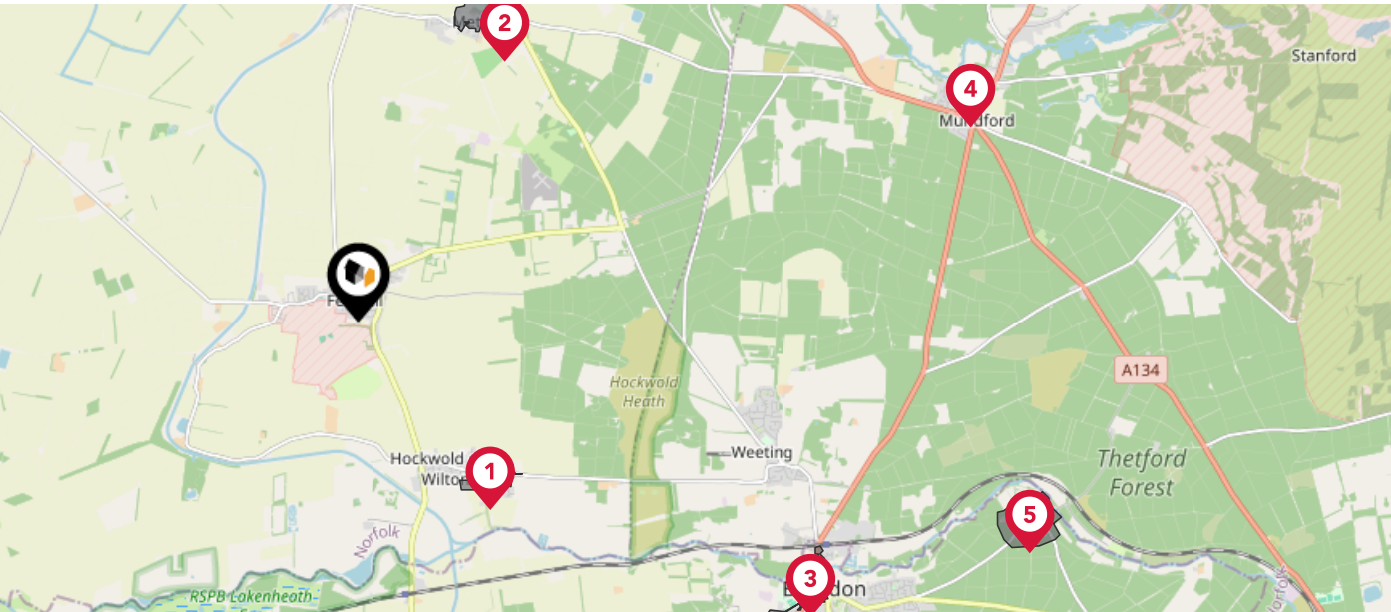

Nearby Conservation Areas	
1	Hockwold cum Wilton
2	Methwold
3	Brandon
4	Mundford
5	Santon Downham

The UK is divided into wards that are used for local elections to elect local government councillors. Sometimes these are known as 'electoral divisions'. Population counts can vary substantially between wards, but the national average is about 5,500

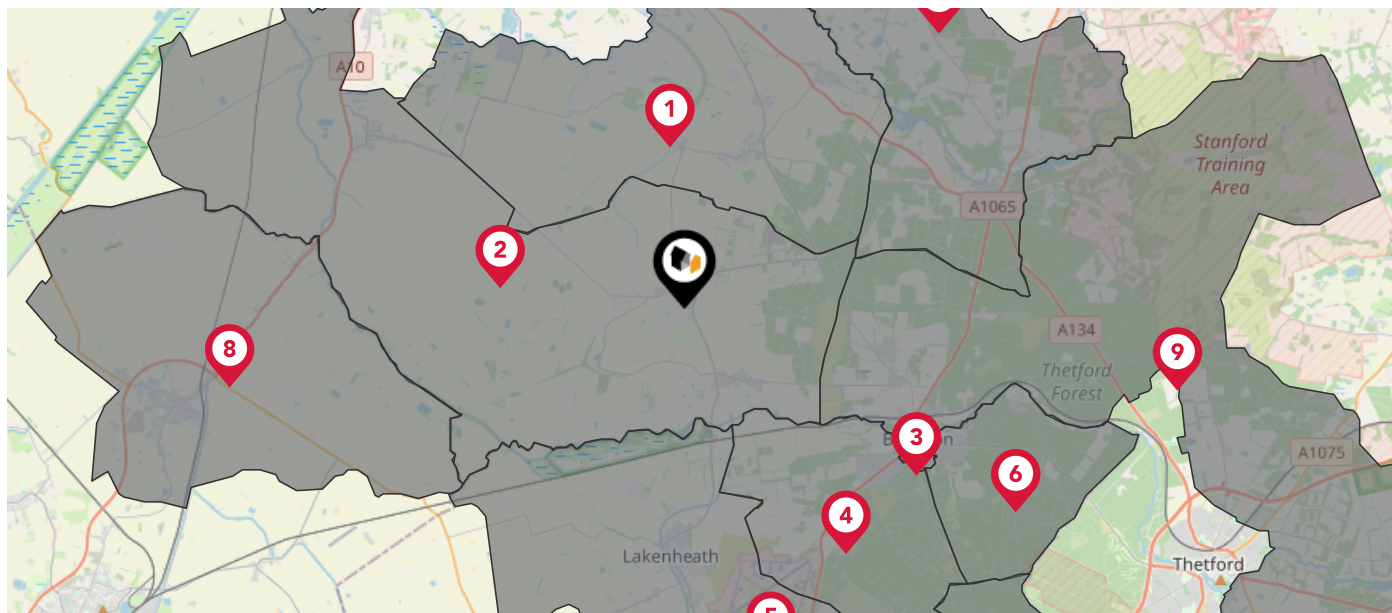

Nearby Council Wards



Methwold Ward



Feltwell Ward



Brandon Central Ward



Brandon West Ward



Lakenheath Ward



Brandon East Ward



Bedingfeld Ward



Littleport Ward



Forest Ward

Flood Risk

Rivers & Seas - Flood Risk

Chilterns

This map shows the chance of flooding from rivers and / or the sea, taking into account flood defences and their condition.

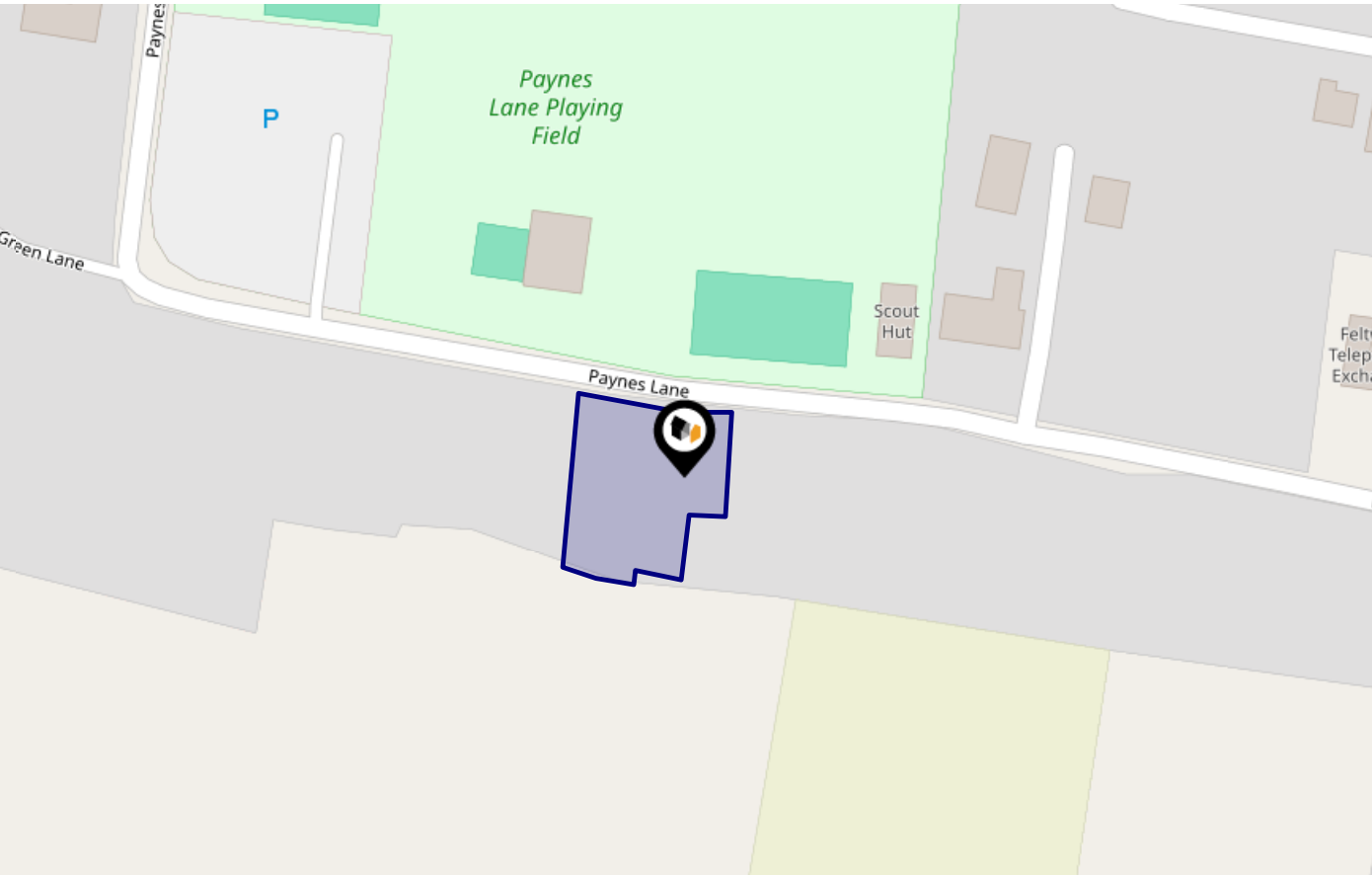

Risk Rating: Very low

The map does not contain sufficient information for it to be used to determine flood risk to individual properties, but it does give you an indication of whether your area may be affected by surface water flooding at this risk level.

- High Risk** - an area which has a chance of flooding of greater than 1 in 30 (3.3%) in any one year.
- Medium Risk** - an area which has a chance of flooding of greater than 1 in 100 (1.0%) in any one year.
- Low Risk** - an area which has a chance of flooding of greater than 1 in 1000 (0.25%) in any one year.
- Very Low Risk** - an area in which the risk is below 1 in 1000 (0.25%) in any one year.

Chance of flooding to the following depths at this property:

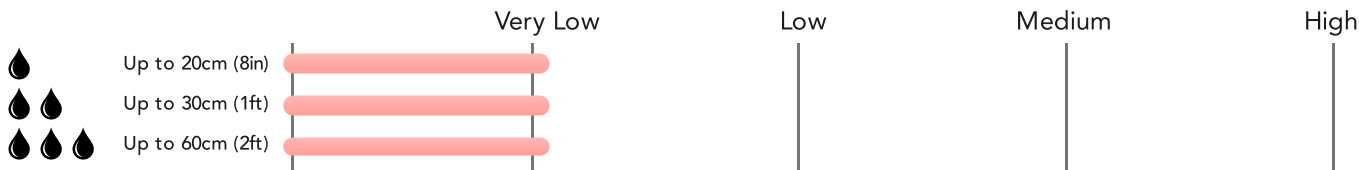

This map shows the future chance of flooding from rivers and / or the sea **between 2036 and 2069**, taking into account flood defences and their condition. The government climate change models cannot predict exactly when the chance of flooding will go up. It could happen at any time during the time period.

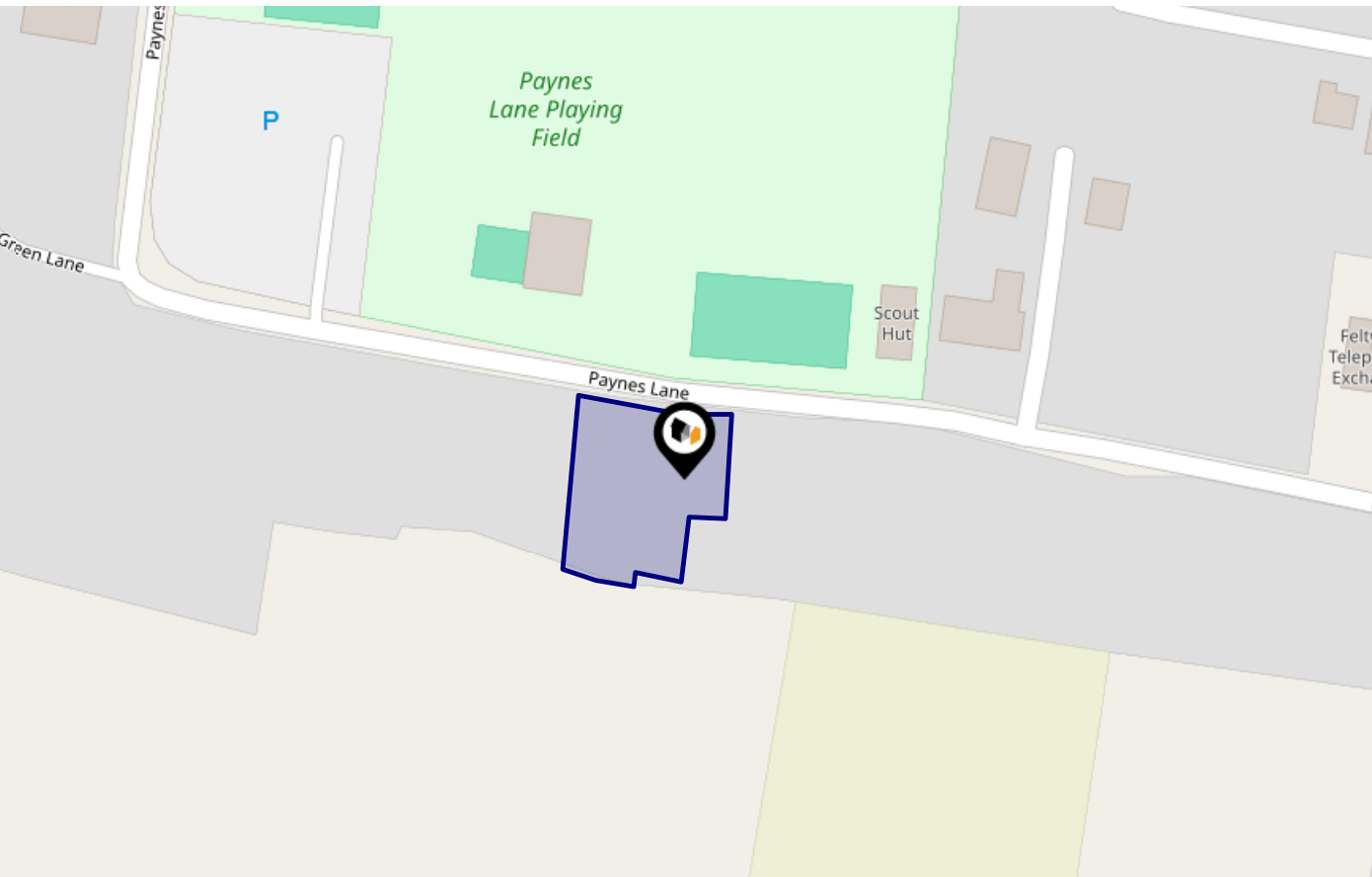

Risk Rating: Very low

The map does not contain sufficient information for it to be used to determine flood risk to individual properties, but it does give you an indication of whether your area may be affected by surface water flooding at this risk level.

- High Risk** - an area which has a chance of flooding of greater than 1 in 30 (3.3%) in any one year.
- Medium Risk** - an area which has a chance of flooding of greater than 1 in 100 (1.0%) in any one year.
- Low Risk** - an area which has a chance of flooding of greater than 1 in 1000 (0.1%) in any one year.
- Very Low Risk** - an area in which the risk is below 1 in 1000 (0.1%) in any one year.

Chance of flooding to the following depths at this property:

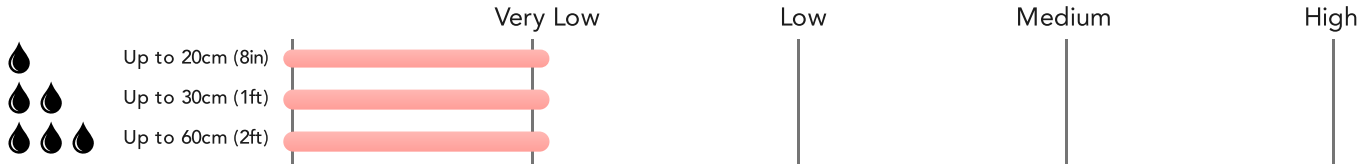

Flood Risk

Surface Water - Flood Risk

Chilterns

This map shows the chance of flooding where rainwater has nowhere to drain. This kind of flooding can occur far from rivers or seas.

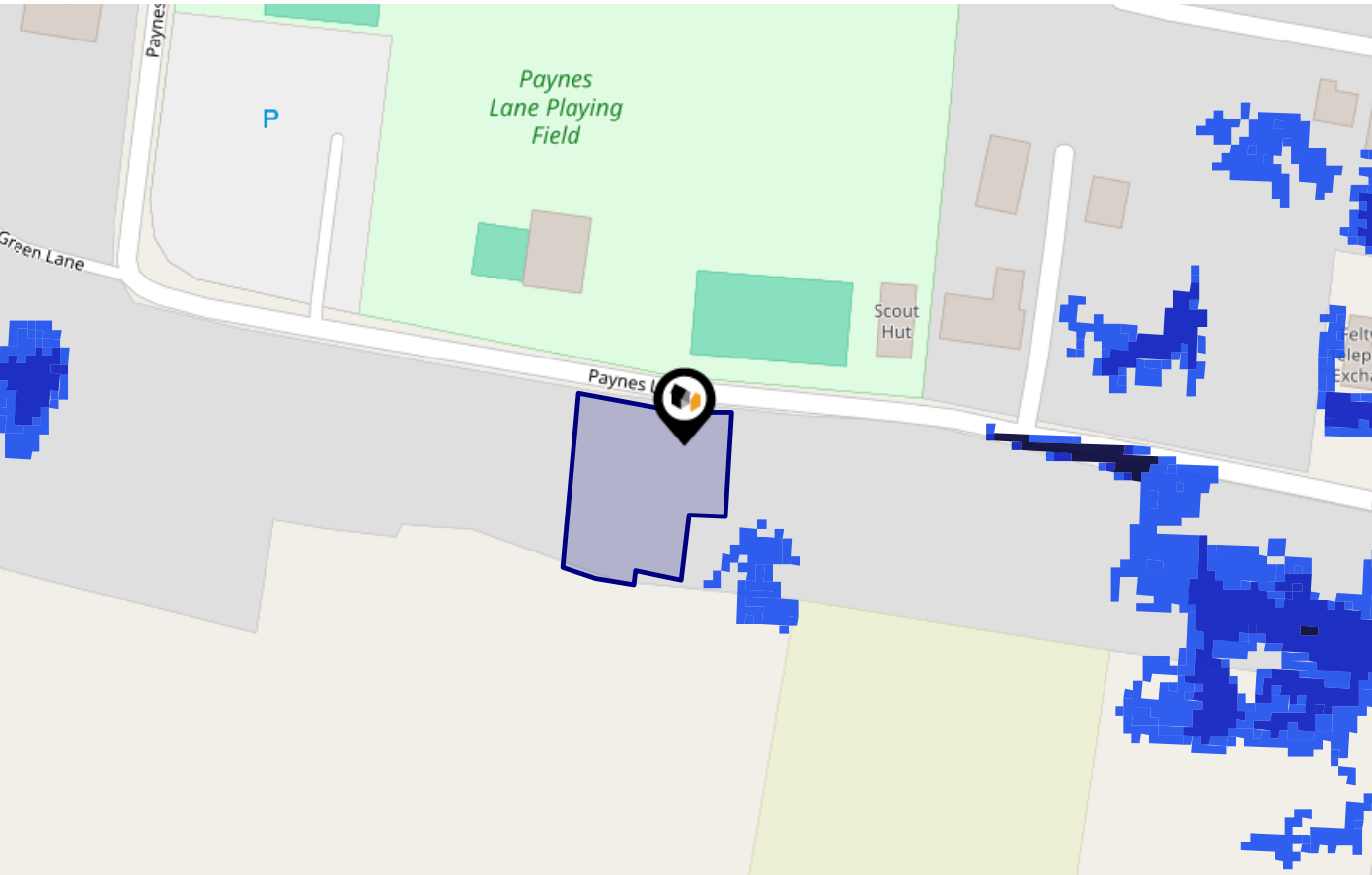

Risk Rating: Very low

The map does not contain sufficient information for it to be used to determine flood risk to individual properties, but it does give you an indication of whether your area may be affected by surface water flooding at this risk level.

- High Risk** - an area which has a chance of flooding of greater than 1 in 30 (3.3%) in any one year.
- Medium Risk** - an area which has a chance of flooding of greater than 1 in 100 (1.0%) in any one year.
- Low Risk** - an area which has a chance of flooding of greater than 1 in 1000 (0.25%) in any one year.
- Very Low Risk** - an area in which the risk is below 1 in 1000 (0.25%) in any one year.

Chance of flooding to the following depths at this property:

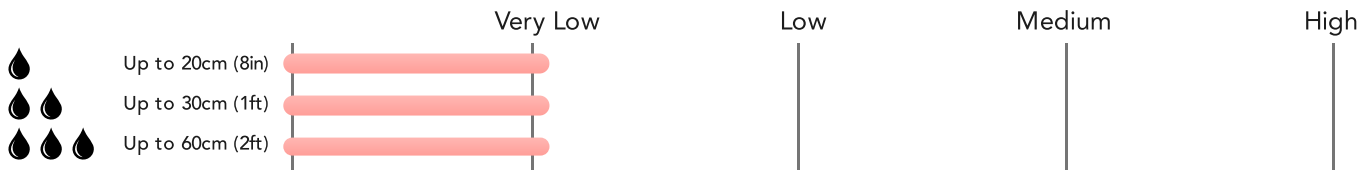

Flood Risk

Surface Water - Climate Change

Chilterns

This map shows the future chance of flooding **between 2040 and 2060** where rainwater has nowhere to drain. This kind of flooding can occur far from rivers or seas. The government climate change models cannot predict exactly when the chance of flooding will go up. It could happen at any time during the time period.

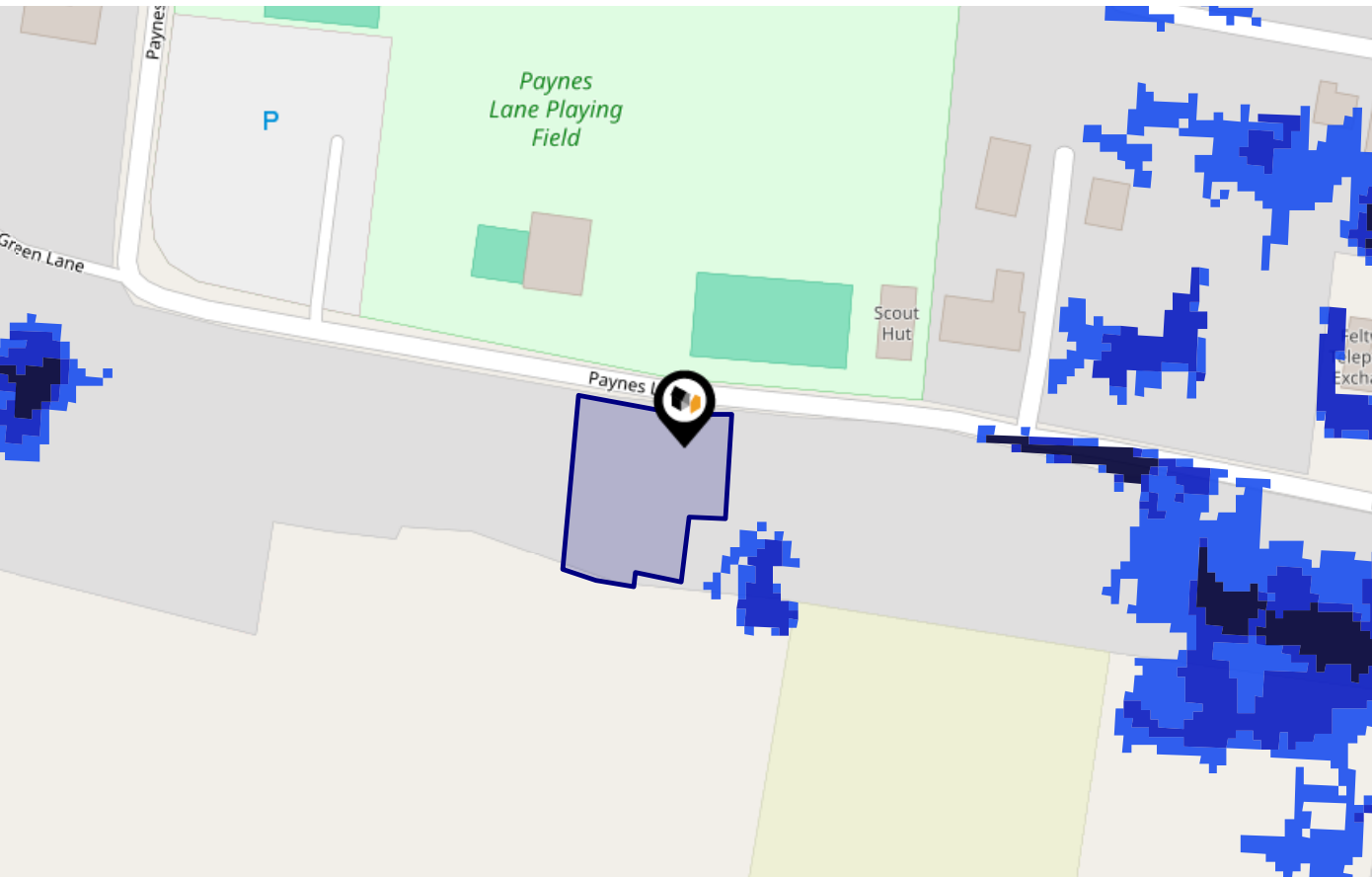

Risk Rating: Very low

The map does not contain sufficient information for it to be used to determine flood risk to individual properties, but it does give you an indication of whether your area may be affected by surface water flooding at this risk level.

- High Risk** - an area which has a chance of flooding of greater than 1 in 30 (3.3%) in any one year.
- Medium Risk** - an area which has a chance of flooding of greater than 1 in 100 (1.0%) in any one year.
- Low Risk** - an area which has a chance of flooding of greater than 1 in 1000 (0.1%) in any one year.
- Very Low Risk** - an area in which the risk is below 1 in 1000 (0.1%) in any one year.

Chance of flooding to the following depths at this property:



This map displays the location of known landfill sites. Historic sites are where there is no environmental permit in force. Active sites are currently authorised by the Environment Agency under Environmental Permitting Regulations.

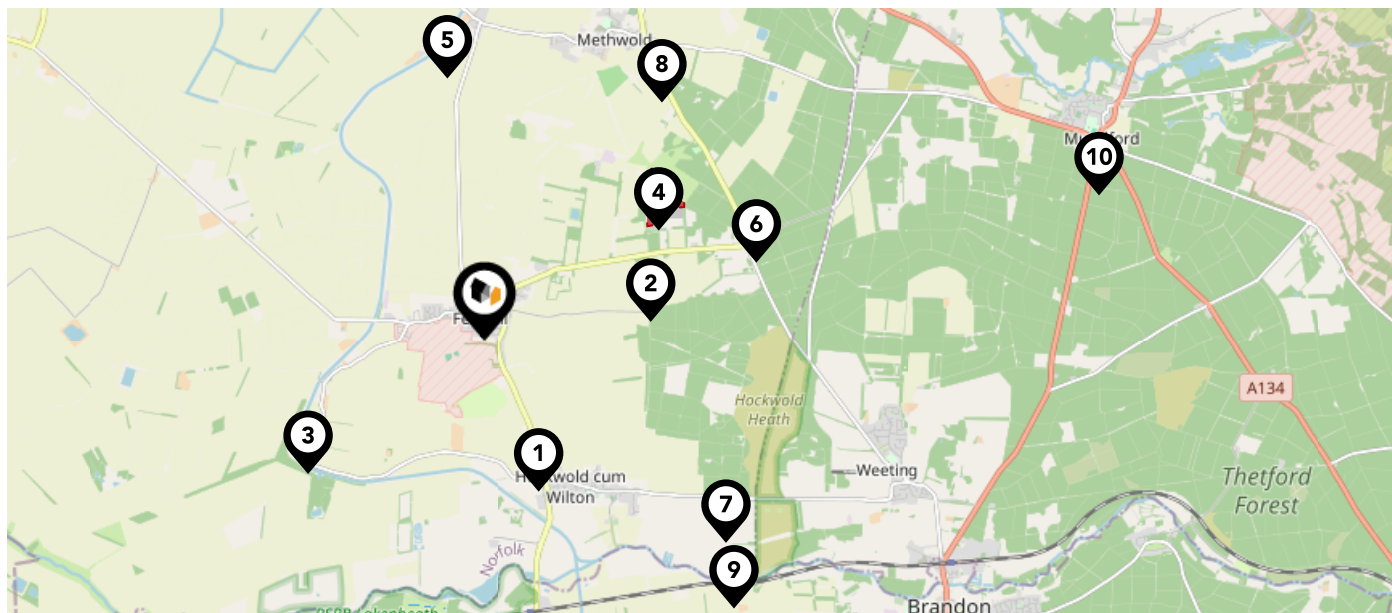





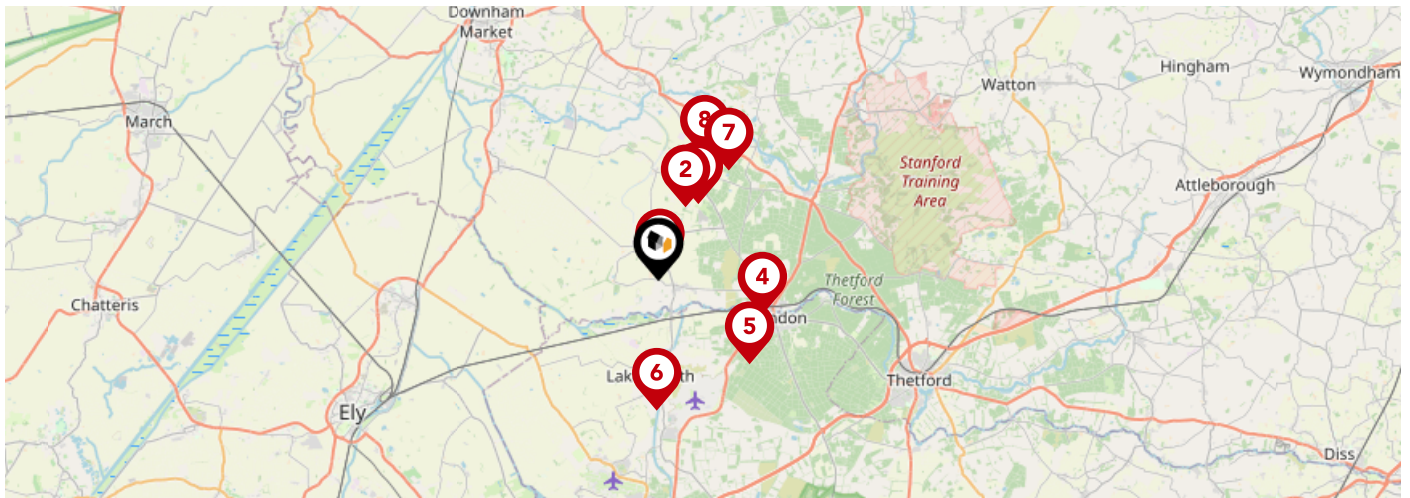

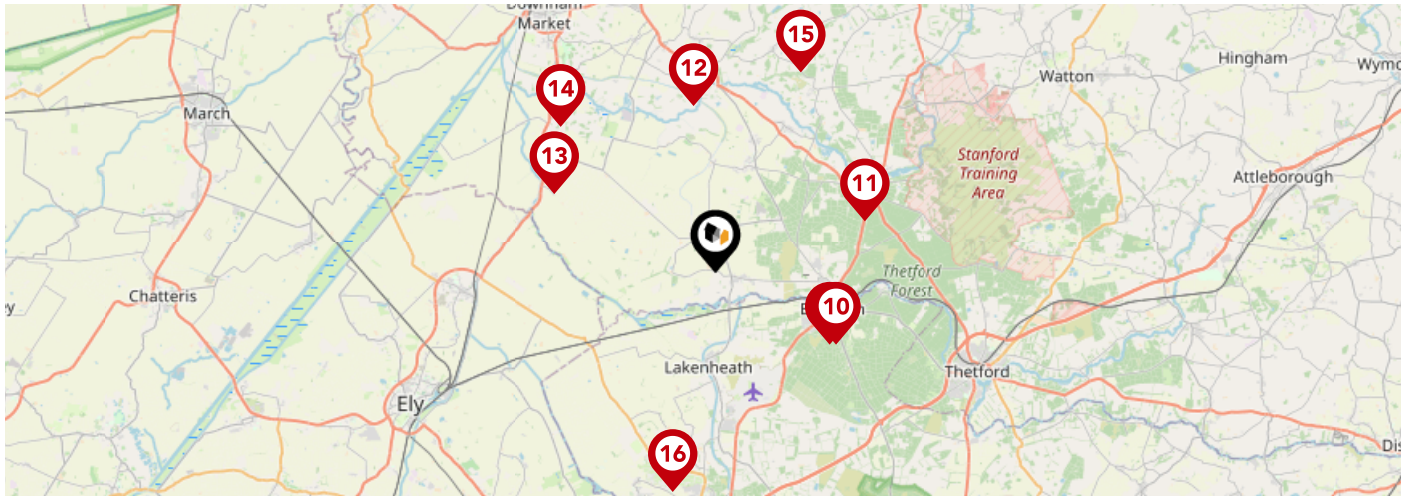

Nearby Landfill Sites

1	Ex Chalk Pit-Feltwed Road, Hockwold, Norfolk	Historic Landfill	
2	Sandpit off Lodge Road-Feltwell, Norfolk	Historic Landfill	
3	Hockwold-Cum-Wilton-Hockwold-Cum-Wilton, Norfolk	Historic Landfill	
4	No name provided by source	Active Landfill	
5	Chalk Pit-Whiteplot Road, Methwold Hythe, Thetford, Norfolk	Historic Landfill	
6	Heath Farm-Feltwell	Historic Landfill	
7	Hockwold To Weeting Road-East of Hockwold cum Wilton, Norfolk	Historic Landfill	
8	Methwold-Methwold, Kings Lynn	Historic Landfill	
9	Ex Sandpit-Weeting Road, Thetford, Norwich, Norfolk	Historic Landfill	
10	Munford-Munford, Breckland	Historic Landfill	





		Nursery	Primary	Secondary	College	Private
1	Edmund de Moundeford VC Primary School, Feltwell Ofsted Rating: Good Pupils: 175 Distance:0.33	<input type="checkbox"/>	<input checked="" type="checkbox"/>	<input type="checkbox"/>	<input type="checkbox"/>	<input type="checkbox"/>
2	Duchy of Lancaster Methwold CofE Primary School Ofsted Rating: Requires improvement Pupils: 87 Distance:2.82	<input type="checkbox"/>	<input checked="" type="checkbox"/>	<input type="checkbox"/>	<input type="checkbox"/>	<input type="checkbox"/>
3	Iceni Secondary Academy Ofsted Rating: Requires improvement Pupils: 748 Distance:3.14	<input type="checkbox"/>	<input checked="" type="checkbox"/>	<input checked="" type="checkbox"/>	<input type="checkbox"/>	<input type="checkbox"/>
4	Weeting Church of England Primary School Ofsted Rating: Good Pupils: 90 Distance:4	<input type="checkbox"/>	<input checked="" type="checkbox"/>	<input type="checkbox"/>	<input type="checkbox"/>	<input type="checkbox"/>
5	Breckland School Ofsted Rating: Good Pupils: 607 Distance:4.47	<input type="checkbox"/>	<input type="checkbox"/>	<input checked="" type="checkbox"/>	<input type="checkbox"/>	<input type="checkbox"/>
6	Lakenheath Community Primary School Ofsted Rating: Good Pupils: 258 Distance:4.7	<input type="checkbox"/>	<input checked="" type="checkbox"/>	<input type="checkbox"/>	<input type="checkbox"/>	<input type="checkbox"/>
7	The Norman Church of England Primary School, Northwold Ofsted Rating: Good Pupils: 111 Distance:4.75	<input type="checkbox"/>	<input checked="" type="checkbox"/>	<input type="checkbox"/>	<input type="checkbox"/>	<input type="checkbox"/>
8	Sheridan House School Ofsted Rating: Inadequate Pupils: 55 Distance:4.78	<input type="checkbox"/>	<input type="checkbox"/>	<input checked="" type="checkbox"/>	<input type="checkbox"/>	<input type="checkbox"/>

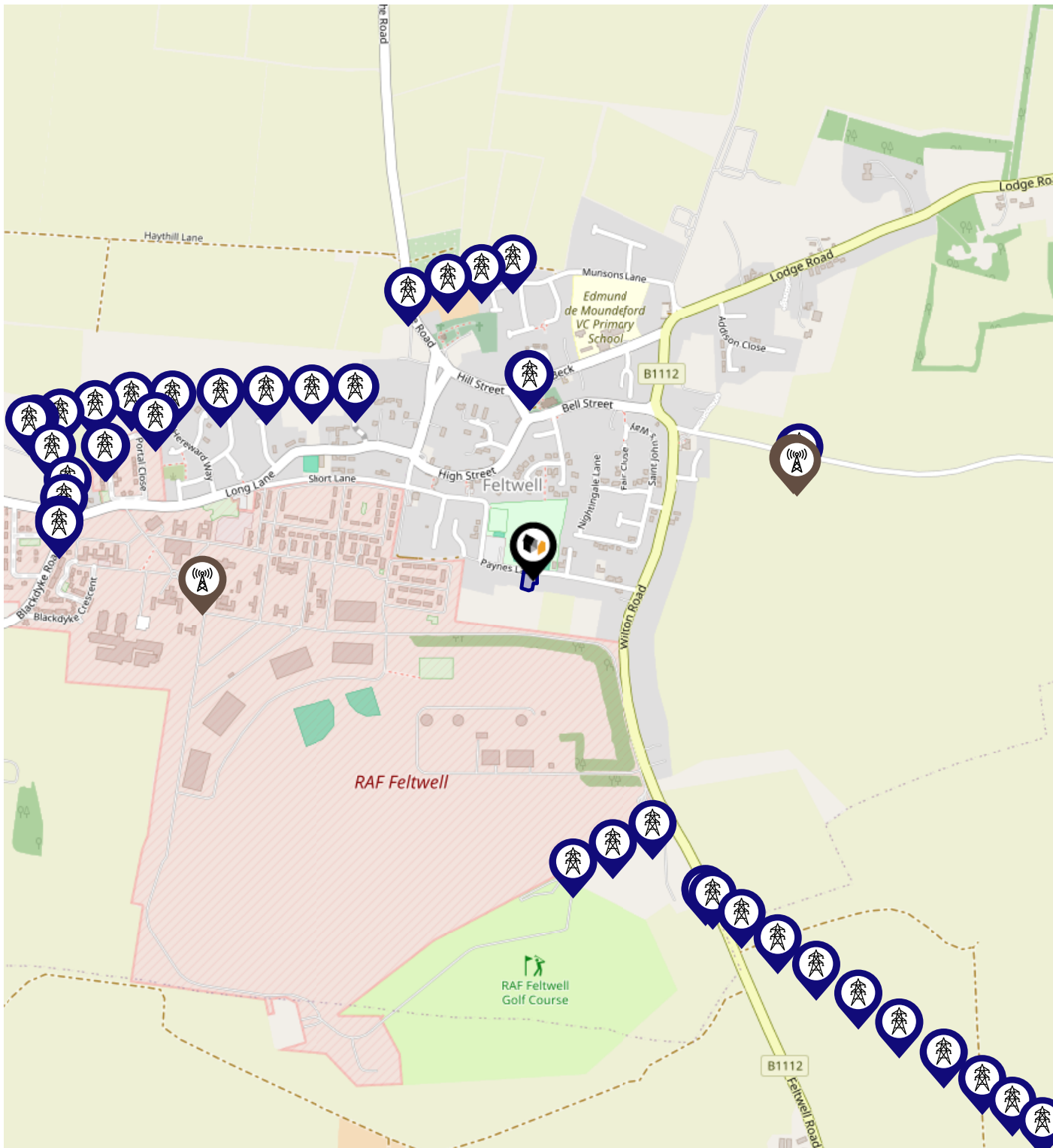

		Nursery	Primary	Secondary	College	Private
	Forest Academy Ofsted Rating: Good Pupils: 424 Distance:4.92	<input type="checkbox"/>	<input checked="" type="checkbox"/>	<input type="checkbox"/>	<input type="checkbox"/>	<input type="checkbox"/>
	Glade Academy Ofsted Rating: Good Pupils: 219 Distance:5.11	<input type="checkbox"/>	<input checked="" type="checkbox"/>	<input type="checkbox"/>	<input type="checkbox"/>	<input type="checkbox"/>
	Mundford Church of England Primary Academy Ofsted Rating: Good Pupils: 226 Distance:5.7	<input type="checkbox"/>	<input checked="" type="checkbox"/>	<input type="checkbox"/>	<input type="checkbox"/>	<input type="checkbox"/>
	All Saints Academy Ofsted Rating: Good Pupils: 84 Distance:6.05	<input type="checkbox"/>	<input checked="" type="checkbox"/>	<input type="checkbox"/>	<input type="checkbox"/>	<input type="checkbox"/>
	Southery Academy Ofsted Rating: Good Pupils: 93 Distance:6.47	<input type="checkbox"/>	<input checked="" type="checkbox"/>	<input type="checkbox"/>	<input type="checkbox"/>	<input type="checkbox"/>
	Hilgay Riverside Academy Ofsted Rating: Good Pupils: 54 Distance:7.65	<input type="checkbox"/>	<input checked="" type="checkbox"/>	<input type="checkbox"/>	<input type="checkbox"/>	<input type="checkbox"/>
	Gooderstone Church of England Primary Academy Ofsted Rating: Good Pupils: 57 Distance:7.83	<input type="checkbox"/>	<input checked="" type="checkbox"/>	<input type="checkbox"/>	<input type="checkbox"/>	<input type="checkbox"/>
	Beck Row Primary Academy Ofsted Rating: Good Pupils: 251 Distance:8.1	<input type="checkbox"/>	<input checked="" type="checkbox"/>	<input type="checkbox"/>	<input type="checkbox"/>	<input type="checkbox"/>



Key:

-  Power Pylons
-  Communication Masts

What is Radon?

Radon is a natural radioactive gas, which enters buildings from the ground. Exposure to high concentrations increases the risk of lung cancer. The UK Health Security Agency (UKHSA) recommends that radon levels should be reduced in homes where the annual average is at or above 200 becquerels per cubic metre (200 Bq/m3).

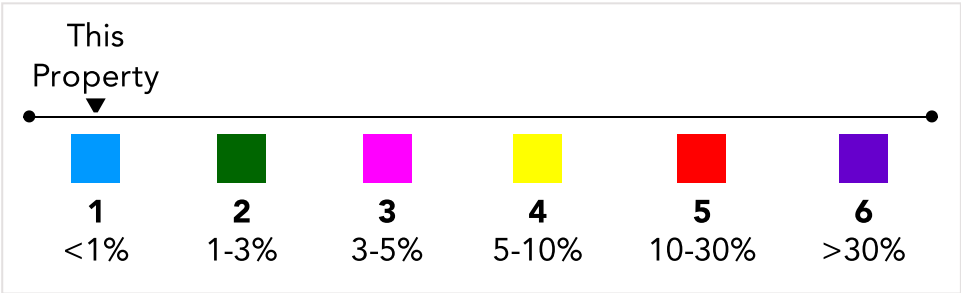
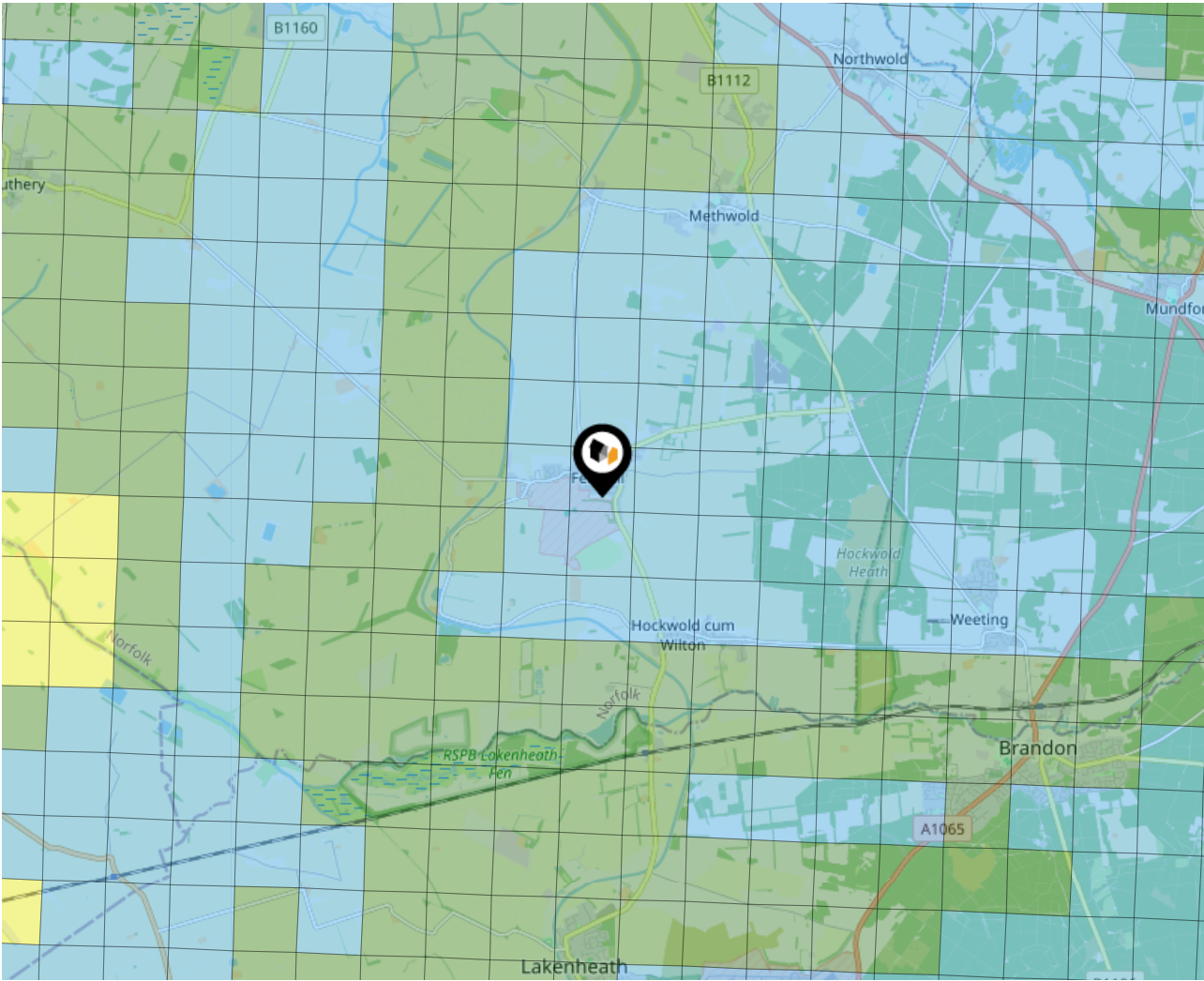

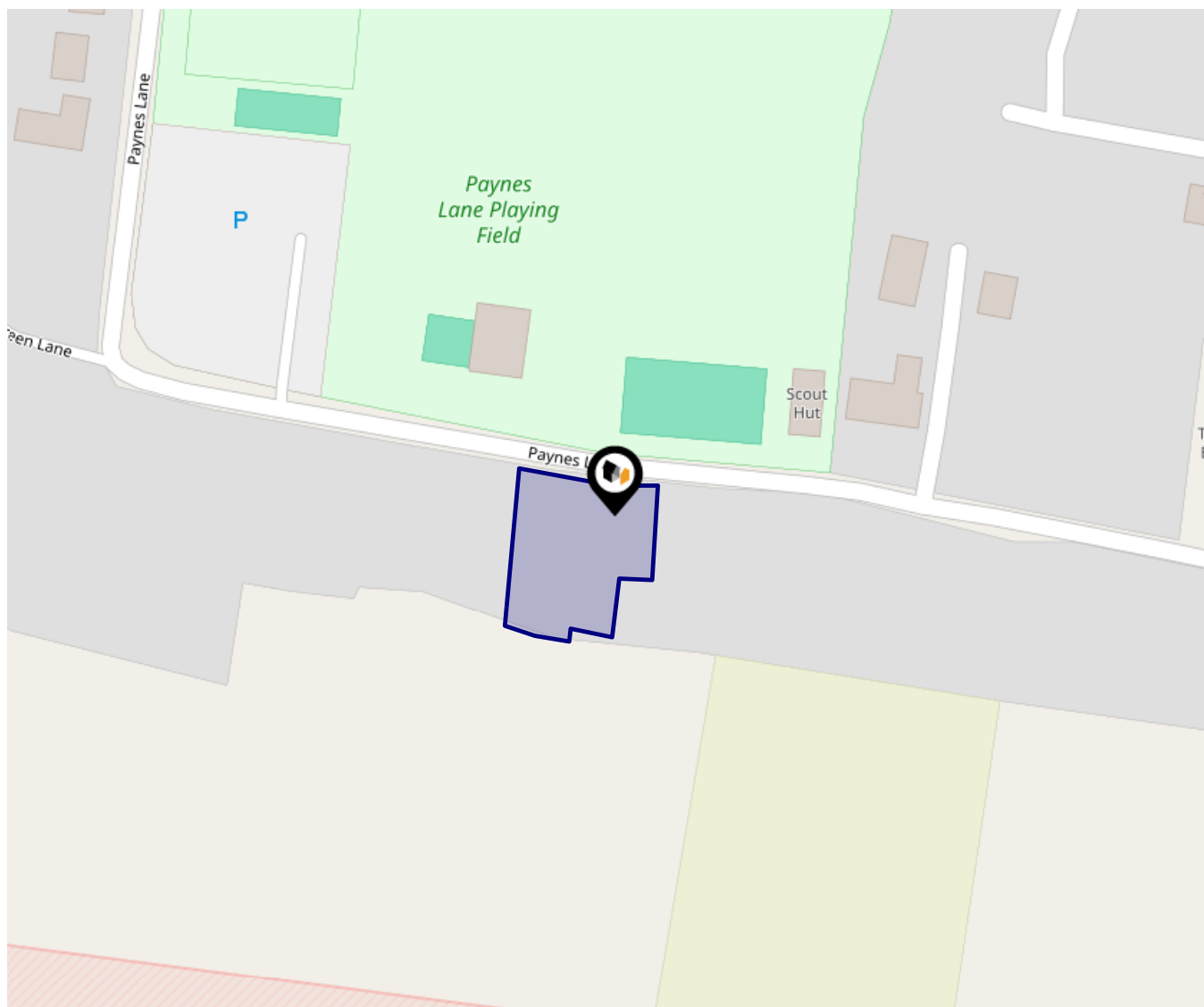

This data indicates the level of noise according to the strategic noise mapping of road sources within areas with a population of at least 100,000 people (agglomerations) and along major traffic routes. This indicates a 24 hour annual average noise level with separate weightings for the evening and night periods.

Noise levels are modelled on a 10m grid at a receptor height of 4m above ground, polygons are then produced by merging neighbouring cells within the following noise classes:

- 75.0+ dB
- 70.0-74.9 dB
- 65.0-69.9 dB
- 60.0-64.9 dB
- 55.0-59.9 dB

Ground Composition for this Address (Surrounding square kilometer zone around property)

Carbon Content:	HIGH	Soil Texture:	CHALKY CLAY TO CHALKY
Parent Material Grain:	ARGILLIC		LOAM
Soil Group:	ALL	Soil Depth:	DEEP-INTERMEDIATE

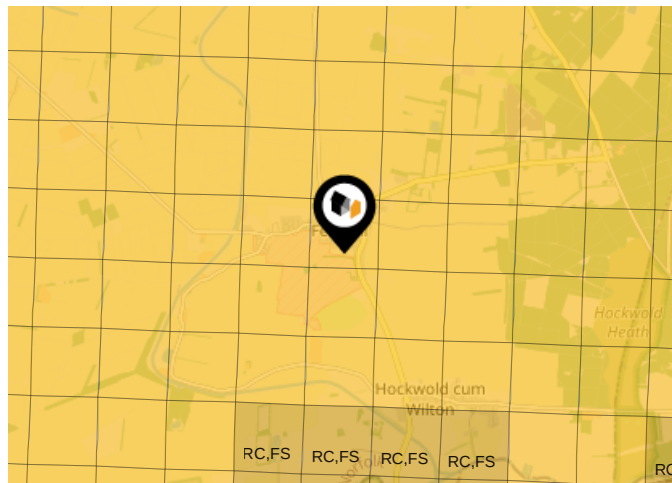

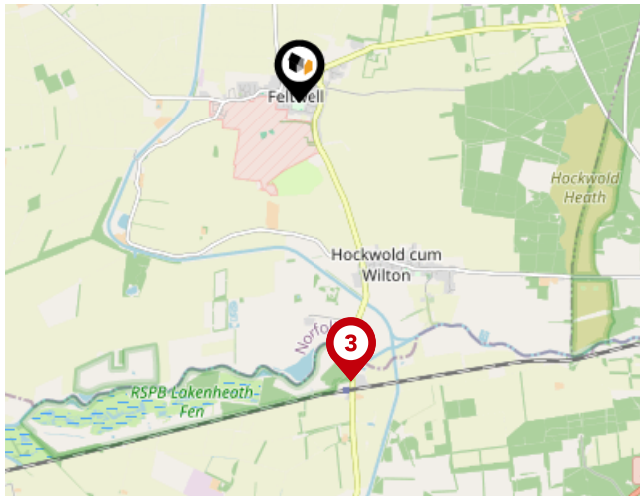

Primary Classifications (Most Common Clay Types)

C/M	Claystone / Mudstone
FPC,S	Floodplain Clay, Sand / Gravel
FC,S	Fluvial Clays & Silts
FC,S,G	Fluvial Clays, Silts, Sands & Gravel
PM/EC	Prequaternary Marine / Estuarine Clay / Silt
QM/EC	Quaternary Marine / Estuarine Clay / Silt
RC	Residual Clay
RC/LL	Residual Clay & Loamy Loess
RC,S	River Clay & Silt
RC,FS	Riverine Clay & Floodplain Sands and Gravel
RC,FL	Riverine Clay & Fluvial Sands and Gravel
TC	Terrace Clay
TC/LL	Terrace Clay & Loamy Loess





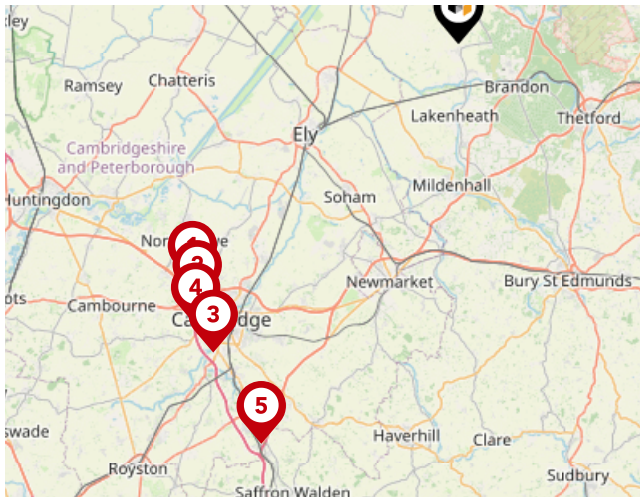

National Rail Stations

Pin	Name	Distance
	Entrance1	2.56 miles
	Entrance2	2.56 miles
	Lakenheath Rail Station	2.56 miles





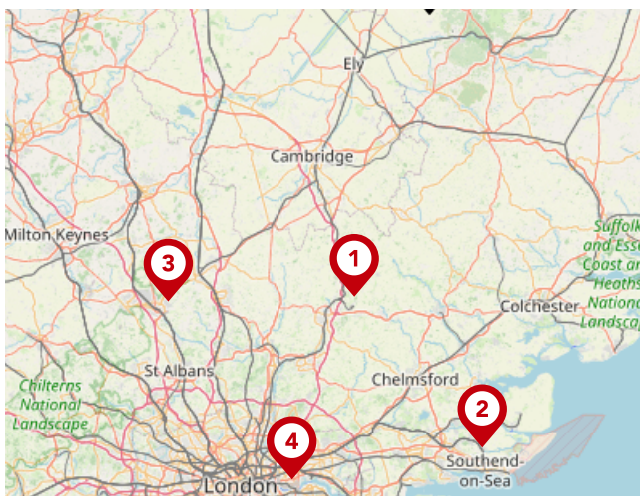

Trunk Roads/Motorways

Pin	Name	Distance
	M11 J14	25.91 miles
	M11 J13	26.62 miles
	M11 J11	28.59 miles
	M11 J12	27.84 miles
	M11 J9	32.36 miles



Airports/Helipads

Pin	Name	Distance
	Stansted Airport	42.59 miles
	Southend-on-Sea	63.75 miles
	Luton Airport	56.59 miles
	Silvertown	70.76 miles

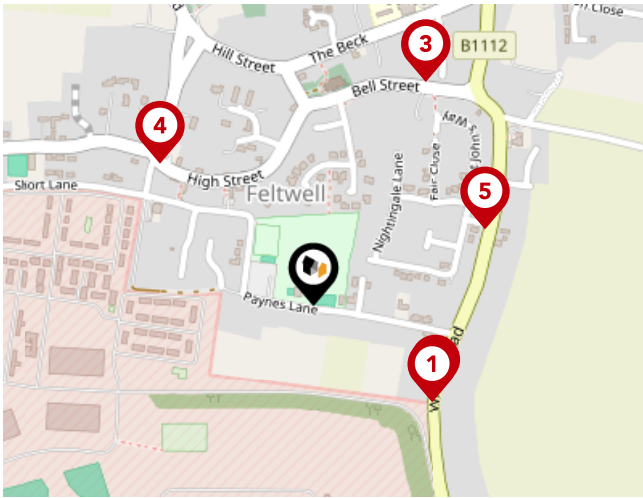

Bus Stops/Stations

Pin	Name	Distance
1	Paynes Lane	0.17 miles
2	Paynes Lane	0.17 miles
3	Bell Street	0.28 miles
4	High Street	0.24 miles
5	St John's Way	0.21 miles

Chilterns

Chilterns

Our association with The Guild of Property Professionals ensures our properties are marketed throughout a network of over 800 offices nationwide, advertising over 65,000 properties, including access to the Guild's prestigious showrooms on London's Park Lane. This gives properties offered through Chilterns unrivalled exposure to the widest market place.

Testimonial 1



Bought my first house through chilterns, I could not of asked for a better team in Darren and Andrew. This 5 star reviews is truly reflective of the amazing service, effort and hard work they both put into making the sale go forward. There were a number of hurdles (none of which caused by them) that they relentlessly worked through doing everything to make my life easier and informed/advised me every step of the way! 100% recommend these!

Testimonial 2



Chilterns have provided the most spectacular service whilst dealing with the sale of a late family members property, they handled the sale from start to finish, delicately, efficiently and without a hiccup. Resulting in a smooth process which was greatly appreciated during such a difficult time. Special thanks to Joe, Yannis, Andrew and Darren for their parts played throughout the valuation, sale and completion.

Testimonial 3



My parents needed to move closer to myself and my sister. Yannis visited the bungalow and from the start focused on the needs of my parents and how he could help. At no point was there any pressure. The price he suggested was higher than other agents. After a few days we agreed to put the bungalow on the market. Andrew visited the house and was polite and exceptionally professional . Andrew, Darren and Emma looked after the sale through myself

Testimonial 4



Before selling my house, I thought that all estate agents were the same. I was wrong. Unlike the real estate agents from whom I bought my new house, Darren and Andrew at Chilterns have been absolutely fantastic. Supportive, responsive and informative. They expertly dealt with the conveyancers to ensure that the sale was completed when I needed. I wished I could rely on them in the future!



/chilternsltd



/chilterns_ltd



/chilternsltd



/company/chilterns-estate-agents

Chilterns

Data Quality

We are committed to comprehensive property data being made available upfront to make the home buying and selling process quicker, easier and cheaper. This is why we have partnered with Sprift, the UK's leading supplier of property-specific data.



Contains public sector information licensed under the Open Government License v3.0

The information contained within this report is for general information purposes only and to act as a guide to the best way to market your property for the asking price.

Sprift Technologies Ltd aggregate this data from a wide variety of sources and while we endeavour to keep the information up to date and correct, we make no representations or warranties of any kind, express or implied, about the completeness, accuracy, reliability, of the information or related graphics contained within this report for any purpose.

Any reliance you place on such information is therefore strictly at your own risk. In no event will we be liable for any loss or damage including without limitation, indirect or consequential loss or damage, or any loss or damage whatsoever arising from loss of data or profits arising out of, or in connection with, the use of this report.

Chilterns

Chilterns

36 High St Brandon IP27 0AQ

01842 813 466

brandon@chilterns.co

www.chilterns.co



Valuation Office
Agency

