



 **PROFESSIONALLY
MANAGED**

High Street, Ruislip HA4 7BD

Guide price £850 per month

Available 19/09/2020: Unfurnished



Guide Price: £850 per month

**High Street
Ruislip HA4 7BD**

- Studio apartment
 - Second floor
 - Kitchen with appliances
 - Large bathroom
 - Entryphone system
 - Close to Ruislip High Street
 - Secure parking
 - Unfurnished
 - EPC Rating = E
-

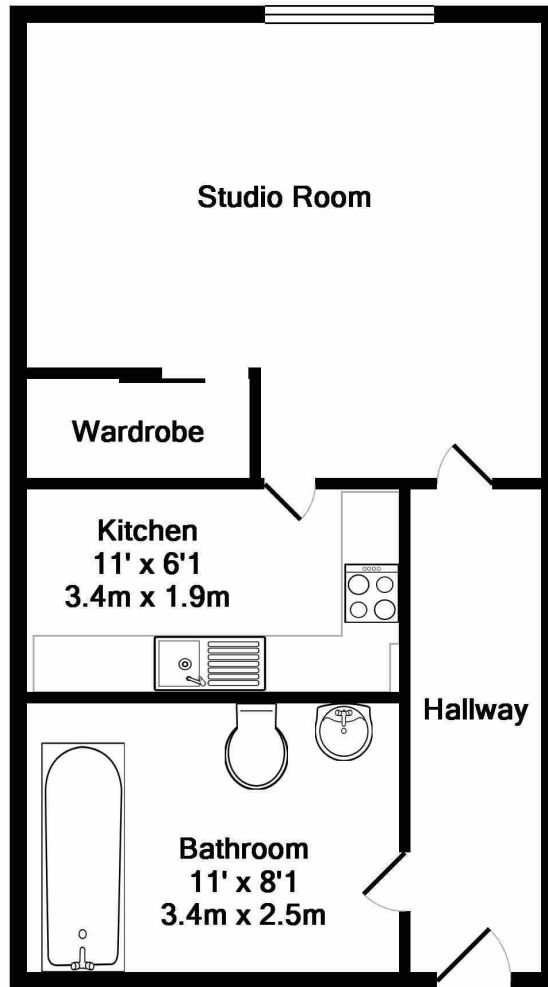

Superbly presented, this second floor studio apartment is located on Ruislip High Street, a short distance from Ruislip Underground Station. Accommodation comprises of a large open plan living room/bedroom with sliding wardrobe, sleek kitchen with appliances and bathroom with shower over bath, W/C and wash hand basin. All aspects of the property have been refurbished to a very high standard, including a modern front entrance and secure entry phone system. The property is located on Ruislip High Street and includes private parking in an electrically gated car park. Further Details Local authority: London Borough of Hillingdon Council Tax: £1010.00 per year (Band A)

Whilst every attempt has been made to ensure the accuracy of the floor plan contained here, measurements of doors, windows, rooms and any other items are approximate and no responsibility is taken for any error, omission, or mis-statement. This plan is for illustrative purposes only and should be used as such by any prospective purchaser. The services, systems and appliances shown have not been tested and no guarantee as to their operability or efficiency can be given
Made with Metropix ©2018



Ruislip Lettings

90 High Street
Ruislip
London
HA4 8LT

T: 01895 622884

ruisliplettings@gibbs-gillespie.co.uk

gibbs-gillespie.co.uk

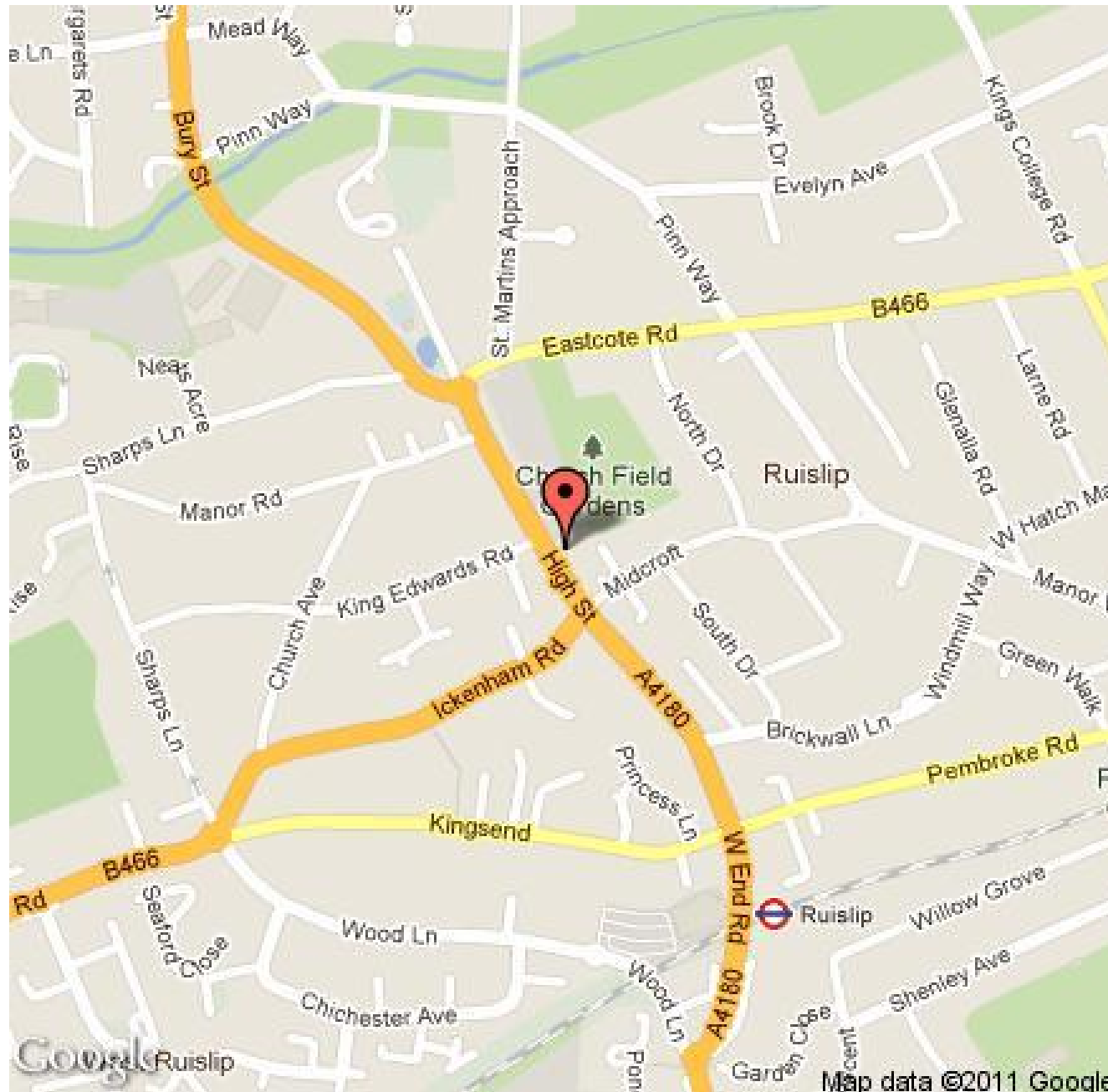

Important Notice

We have prepared these property particulars as a general guide to a broad description of the property. they are not intended to constitute part of an offer or contract. We have not carried out a structural survey and the services, appliances and specific fittings have not been tested. All photographs, measurements, floorplans and distances referred to are given as a guide only and should not be relied upon for the purchase of carpets or any other fixtures and fittings. Lease details, service charges and ground rent (where applicable) and council tax are given as a guide only and should be checked and confirmed by your Solicitor prior to exchange of contracts. The copyright of all details, photographs and floorplans remain exclusive to Gibbs Gillespie.