

Denbigh Close, Notting Hill W11



Denbigh Close, Notting Hill W11

This 3 bedroom mews house is arranged over four floors and refurbished to the high standard throughout.

The principle bedroom is located at the top of the house with ensuite bathroom, wooden floors, built-in storage, air conditioning and a roof terrace. The first floor features the reception room including a designated dining area with parquet flooring, modern fully fitted kitchen with sky lights showing an open plan living space. On entering the house, the ground floor consists of a TV/reception room, bedroom with ensuite bathroom, guest cloakroom and a storage cupboard. The house also benefits with a gym on the lower ground floor a 3rd bedroom with ensuite shower room and utility room.



Guide price: £3,000 short let £2,500 long let per week

Furniture: Available furnished

Minimum length of tenancy: 1 month

Deposit: £15,000

Local authority: Royal Borough of Kensington and Chelsea

Council tax band: G





Approximate Gross Internal Floor Area
177.9 sq m / 1,915 sq ft

 = Reduced headroom below 1.5m / 5'0"

This plan is for guidance only and must not be relied upon as a statement of fact. Attention is drawn to the important notice on the last page of the text of the Particulars.

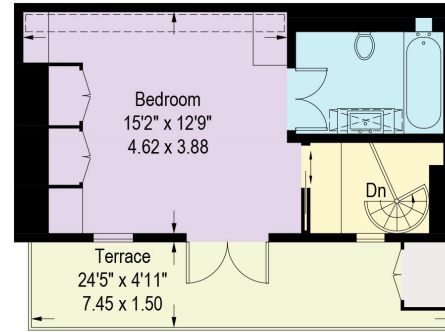

Second Floor

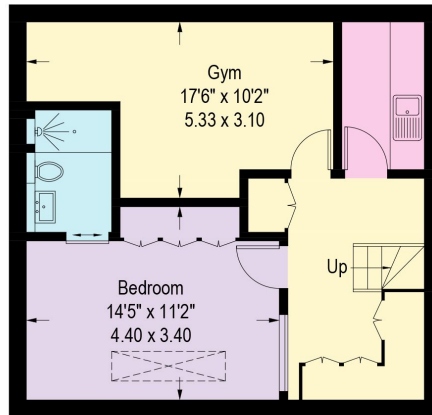

Lower Ground Floor

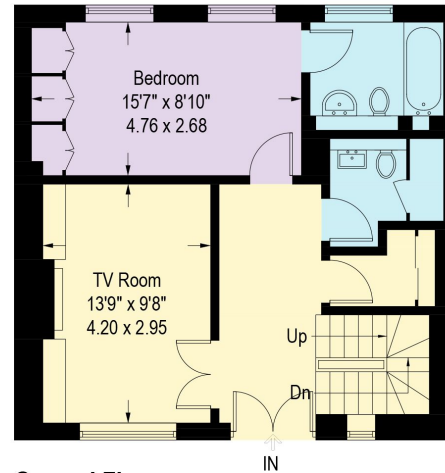

Ground Floor

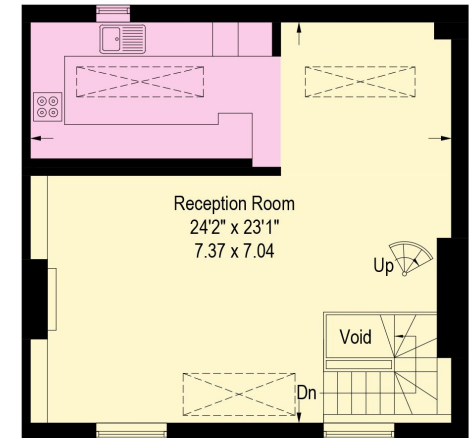

First Floor

Illustration for identification purposes only,

Knight Frank
Notting Hill Lettings
 298 Westbourne Grove
 London
 W11 2PS
knightfrank.co.uk

I would be delighted to tell you more about this property.
Elizabeth Holder
 +44 20 7985 9995
elizabeth.holder@knightfrank.com



All potential tenants should be advised that, as well as rent a holding deposit will be payable which is equal to one week's rent (if an AST) and two weeks' rent (if not an AST), a tenancy deposit will also be payable which is equal to 6 weeks' rent (if not an AST and/or the annual rent is over £50,000), or 5 weeks' rent (if an AST and/or the annual rent is below £50,000). If the landlord agrees to you having a pet you may be required to pay a higher deposit (if not an AST) or higher weekly rent (if an AST). An administration fee of £288 and referencing fees of £60 per person will also apply when renting a property (if not an AST). (All fees shown are inclusive of VAT). For other fees that might apply, please ask us or visit www.knightfrank.co.uk/tenantfees. Please note that the material information above is provided to Knight Frank by third parties and is provided here as a guide only. Some of the information provided (such as the rent, deposit or length of tenancy) is subject to change, depending on offers received by the landlord. While Knight Frank has taken steps to verify this information, we advise you to confirm the details of any such material information prior to any offer for the tenancy being submitted. If we are informed of changes to this information by the landlord, we will use all reasonable endeavours to update this as soon as practical. Fixtures and fittings: Carpets, curtains, light fittings and other items fixed to the property (and not fixed to the property) belonging to the landlord are included in any tenancy as evidenced in the inventory, unless specifically noted otherwise. All those items regarded as tenant's fixtures and fittings, are specifically excluded from any tenancy and will not be evidenced in the inventory. Important Notice: 1. Particulars: These particulars are not an offer or contract, nor part of one. You should not rely on statements by Knight Frank LLP in the particulars or by word of mouth or in writing ("information") as being factually accurate about the property, its condition or its value. Neither Knight Frank LLP nor any joint agent has any authority to make any representations about the property, and accordingly any information given is entirely without responsibility on the part of the agents, seller(s) or lessor(s). 2. Photos, Videos etc: The photographs, property videos and virtual viewings etc. show only certain parts of the property as they appeared at the time they were taken. Areas, measurements and distances given are approximate only. 3. Regulations etc: Any reference to alterations to, or use of, any part of the property does not mean that any necessary planning, building regulations or other consent has been obtained. A buyer or lessee must find out by inspection or in other ways that these matters have been properly dealt with and that all information is correct. 4. VAT: The VAT position relating to the property may change without notice. 5. To find out how we process Personal Data, please refer to our Group Privacy Statement and other notices at <https://www.knightfrank.com/legals/privacy-statement>. Particulars dated January 2024. Photographs and videos dated January 2024. Knight Frank is the trading name of Knight Frank LLP. Knight Frank LLP is a limited liability partnership registered in England and Wales with registered number OC305934. Our registered office is at 55 Baker Street, London W1U 8AN where you may look at a list of members' names. If we use the term 'partner' when referring to one of our representatives, that person will either be a member, employee, worker or consultant of Knight Frank LLP and not a partner in a partnership. If you do not want us to contact you further about our services then please contact us by either calling 020 3544 0692, email to marketing.help@knightfrank.com or post to our UK Residential Marketing Manager at our registered office (above) providing your name and address.