





BEECH TREE CLOSE,
Leatherhead KT23



AVAILABLE TO LET IS THIS RECENTLY REFURBISHED FAMILY HOME

A spacious family home situated in a cul-de-sac, this immaculate detached home offers exceptional space, comfort and practicality for modern family living.

			EPC
5	3	2	B

Local Authority: Elmbridge Borough Council

Council Tax band: G

Furniture: Unfurnished

Minimum length of tenancy: 12 months

Deposit amount: £6,230.76

Available date: Now

Guide Price: £4,500 per month

The accommodation is generously arranged, featuring multiple bright and versatile reception rooms, a modern kitchen/breakfast room, and five well-proportioned bedrooms served by contemporary bathrooms (2 en-suite and 1 family bathroom). Large windows ensure the house feels light and welcoming, while the updated décor enhances the clean and elegant finish.

Externally, the landscaped rear garden provides an attractive and low-maintenance space for relaxing or entertaining. The driveway and integrated garage offer ample parking and useful storage.

This is a rare opportunity to rent a high-quality family home in a desirable setting, with outstanding space both inside and out.

Beech Tree Close enjoys a quiet residential setting within easy reach of Fetcham and Bookham village centres, offering boutique shops, cafés, and daily essentials. The area is highly sought-after for its exceptional schooling, including Howard of Effingham School (Outstanding, Ofsted) and St Lawrence Primary School, as well as several excellent independent options such as St John's and City of London Freeman's School.



Beech Tree Close, Bookham, KT23

Approximate Gross Internal Area = 200.8 sq m / 2162 sq ft
 Garage = 18.5 sq m / 199 sq ft
 Total = 219.3 sq m / 2361 sq ft

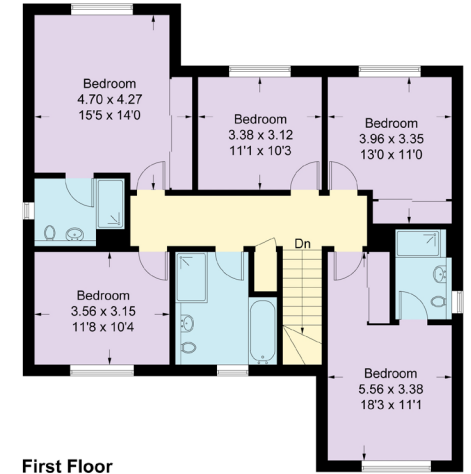
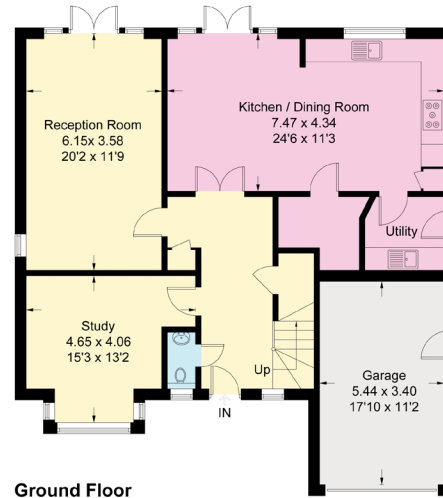

Measured in accordance with RICS Code of Measuring Practice. To be used for identification and guidance purposes only.
 Whilst every care is taken in the preparation of this plan, please check all dimensions, shapes and compass bearings before making any decisions reliant upon them.
 www.london58.com © 2025 hello@london58.com



(Including Basement / Loft Room)

Approximate Gross Internal Area = 2,361 sq ft

This plan is for layout guidance only. Not drawn to scale unless stated. Windows and door openings are approximate. Whilst every care is taken in the preparation of this plan, please check all dimensions, shapes and compass bearings before making any decisions reliant upon them. (ID767266)

We would be delighted
to tell you more.

Tina Stres
0137 2460 892
tina.stres@knightfrank.com

Knight Frank Esher
47 High Street
KT10 9RL

Jamie Vass
0137 223 9979
jamie.vass@knightfrank.com

knightfrank.co.uk

Your partners in property

1. Particulars: These particulars are not an offer or contract, nor part of one. You should not rely on statements given by Knight Frank in the particulars, by word of mouth or in writing ("information") as being factually accurate about the property, its condition or its value. Neither Knight Frank nor any joint agent has any authority to make any representations about the property, and accordingly any information given is entirely without responsibility on the part of Knight Frank. 2. Material Information: Please note that the material information above is provided to Knight Frank by third parties and is provided here as a guide only. Some of the information provided (such as the rent, deposit or length of tenancy) is subject to change, depending on offers received by the landlord. While Knight Frank has taken steps to verify this information, we advise you to confirm the details of any such material information prior to any offer for the tenancy being submitted. If we are informed of changes to this information by the landlord, we will use reasonable endeavours to update this as soon as practical. 3. Photos, Videos etc: The photographs, property videos and virtual viewings etc. show only certain parts of the property as they appeared at the time they were taken. Areas, measurements and distances given are approximate only. 4. Fixtures and fittings: Carpets, curtains, light fittings and other items fixed to the property (and not fixed to the property) belonging to the landlord are included in any tenancy as evidenced in the inventory, unless specifically noted otherwise. All those items regarded as tenant's fixtures and fittings, are specifically excluded from any tenancy and will not be evidenced in the inventory. 5. Deposit: All potential tenants should be advised that, as well as rent a holding deposit will be payable which is equal to one week's rent (if an AST) and two weeks' rent (if not an AST), a tenancy deposit will also be payable which is equal to 6 weeks rent (if not an AST and/or the annual rent is over £50,000), or 5 weeks' rent (if an AST and/or the annual rent is below £50,000). If the landlord agrees to you having a pet you may be required to pay a higher deposit (if not an AST) or higher weekly rent (if an AST). An administration fee of £288 and referencing fees of £60 per person will also apply when renting a property (if not an AST). (All fees shown are inclusive of VAT.) For other fees that might apply, please ask us or visit www.knightfrank.co.uk/tenantfees. 6. To find out how we process Personal Data, please refer to our Group Privacy Statement and other notices at <https://www.knightfrank.com/legals/privacy-statement>.

Particulars dated <ParticularsDates>. Photographs and videos dated <PhotoDate>. All information is correct at the time of going to print. Knight Frank is the trading name of Knight Frank LLP. Knight Frank LLP is a limited liability partnership registered in England and Wales with registered number OC305934. Our registered office is at 55 Baker Street, London W1U 8AN. We use the term 'partner' to refer to a member of Knight Frank LLP, or an employee or consultant. A list of members names of Knight Frank LLP may be inspected at our registered office. If you do not want us to contact you further about our services then please contact us by either calling 020 3544 0692, email to marketing.help@knightfrank.com or post to our UK Residential Marketing Manager at our registered office (above) providing your name and address.