



Oatlands Chase, Weybridge, Surrey **KT13**

Oakwood Grange, KT13

This luxury 2-bedroom, 2-bathroom ground-floor apartment is located along Oatlands Chase and set behind electronic gates with allocated parking. As you enter the apartment, the hallway, lounge and kitchen have new wooden flooring. The large reception room has space for sofas and a dining table to seat six people, it also has a built-in media wall with lots of storage and TV; the room also benefits from patio doors leading out to the front of the apartment. You have a bespoke eat-in kitchen with all modern appliances, including a wine fridge..



 2  2  1 EPC
TBC

Guide price: £3,000 per calendar month

Furniture: Available furnished/unfurnished

Minimum length of tenancy: 12 months

Deposit: £3,461.53

Local authority: Elmbridge Borough Council

Council tax band: F



Further rooms

The kitchen can fit a table and also has a breakfast bar seating two comfortably. The principal bedroom benefits from a large floor-to-ceiling walk-through wardrobe and dressing table and a cleverly designed tv cabinet creating an elegant finish. You have an en-suite shower with the principle bedroom and patio doors out to the private patio and communal garden areas. You have another good size double bedroom with a fitted wardrobe and a free-standing wardrobe. There is another family bathroom with a shower over the bath, WC and sink



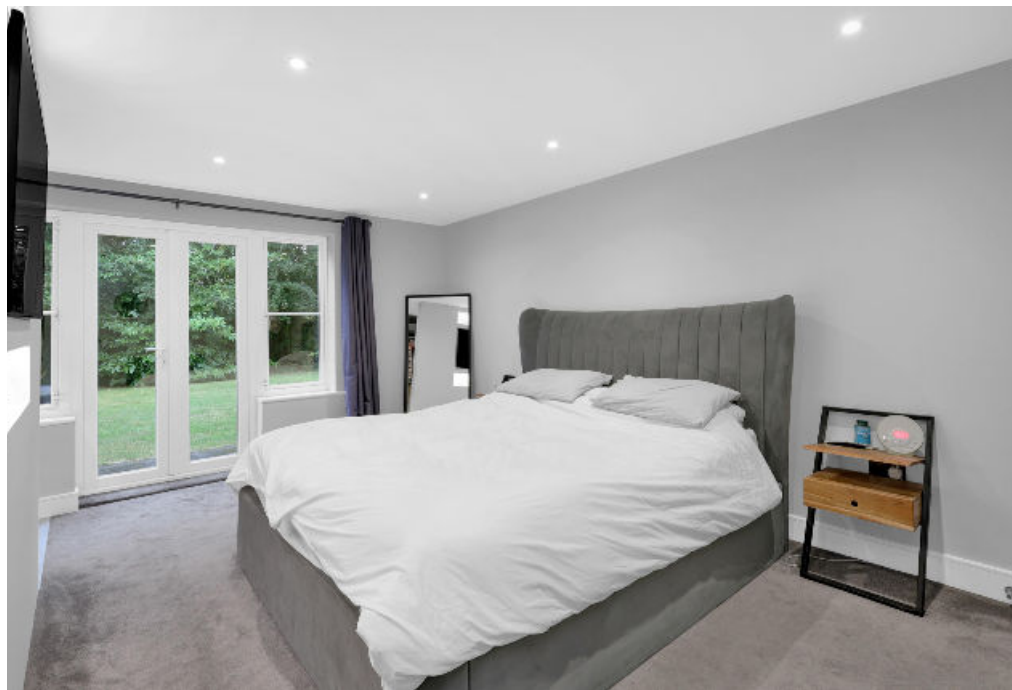



Weybridge town centre has a range of both high street chains and individual boutiques, including a Waitrose supermarket and an excellent mix of restaurants and gastro pubs including Cote Brassiere, Prezzo, The Ship Hotel, The Minnow and The Queens Head. Brooklands also offers a wider range of shopping including Marks and Spencer.

Schooling in the area is superb with an excellent selection of both private and state schools including Cleves School, Oatlands Infant School and Manby Lodge (all subject to catchment areas) and a superb choice of private schools including St Georges Junior and College, Hampton, Halliford, Sir Williams Perkins, Reeds, Notre Dame, Feltonfleet and the ACS International School.

Walton station 0.5 miles, Weybridge Town Centre 1.5 miles, Walton town centre 2.5 miles, Cobham 5 miles, Kingston 10 miles, Guildford 13 miles, Central London 24 miles. All distances and times are approximate.



Oatlands Chase, KT13

Approximate Gross Internal Area = 111.5 sq m / 1201 sq ft



This plan is for guidance only and must not be relied upon as a statement of fact. Attention is drawn to the important notice on the last page of the text of the Particulars.

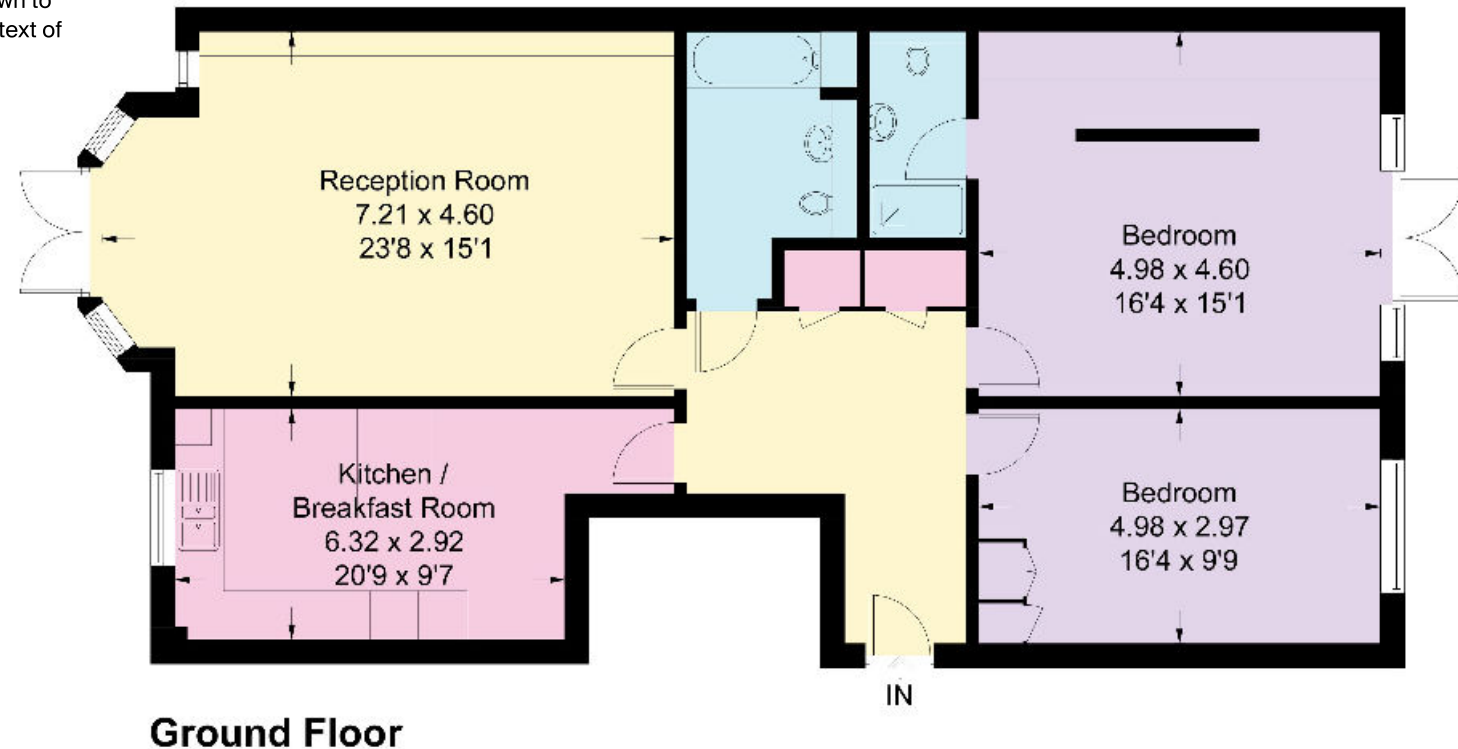

Knight Frank
Esher Lettings
47 High Street
Esher KT10 9RL

We would be delighted to tell you more

Beth Tighe
+44 137 223 9974

beth.tighe@knightfrank.com

[knightfrank.co.uk](https://www.knightfrank.co.uk)



All potential tenants should be advised that, as well as rent a holding deposit will be payable which is equal to one week's rent (if an AST) and two weeks' rent (if not an AST), a tenancy deposit will also be payable which is equal to 6 weeks' rent (if not an AST and/or the annual rent is over £50,000), or 5 weeks' rent (if an AST and/or the annual rent is below £50,000). If the landlord agrees to you having a pet you may be required to pay a higher deposit (if not an AST) or higher weekly rent (if an AST). An administration fee of £288 and referencing fees of £60 per person will also apply when renting a property (if not an AST). (All fees shown are inclusive of VAT) For other fees that might apply, please ask us or visit www.knightfrank.co.uk/tenantfees. Please note that the material information above is provided to Knight Frank by third parties and is provided here as a guide only. Some of the information provided (such as the rent, deposit or length of tenancy) is subject to change, depending on offers received by the landlord. While Knight Frank has taken steps to verify this information, we advise you to confirm the details of any such material information prior to any offer for the tenancy being submitted. If we are informed of changes to this information by the landlord, we will use all reasonable endeavours to update this as soon as practical.

Fixtures and fittings: Carpets, curtains, light fittings and other items fixed to the property (and not fixed to the property) belonging to the landlord are included in any tenancy as evidenced in the inventory, unless specifically noted otherwise. All those items regarded as tenant's fixtures and fittings, are specifically excluded from any tenancy and will not be evidenced in the inventory. Important Notice: 1. Particulars: These particulars are not an offer or contract, nor part of one. You should not rely on statements by Knight Frank LLP in the particulars or by word of mouth or in writing ("information") as being factually accurate about the property, its condition or its value. Neither Knight Frank LLP nor any joint agent has any authority to make any representations about the property, and accordingly any information given is entirely without responsibility on the part of the agents, seller(s) or lessor(s). 2. Photos, Videos etc: The photographs, property videos and virtual viewings etc. show only certain parts of the property as they appeared at the time they were taken. Areas, measurements and distances given are approximate only. 3. Regulations etc: Any reference to alterations to, or use of, any part of the property does not mean that any necessary planning, building regulations or other consent has been obtained. A buyer or lessee must find out by inspection or in other ways that these matters have been properly dealt with and that all information is correct. 4. VAT: The VAT position relating to the property may change without notice. 5. To find out how we process Personal Data, please refer to our Group Privacy Statement and other notices at <https://www.knightfrank.com/legals/privacy-statement>. Particulars dated July 2023. Photographs and videos dated July 2023.

Knight Frank is the trading name of Knight Frank LLP. Knight Frank LLP is a limited liability partnership registered in England and Wales with registered number OC305934. Our registered office is at 55 Baker Street, London W1U 8AN where you may look at a list of members' names. If we use the term 'partner' when referring to one of our representatives, that person will either be a member, employee, worker or consultant of Knight Frank LLP and not a partner in a partnership. If you do not want us to contact you further about our services then please contact us by either calling 020 3544 0692, email to marketing.help@knightfrank.com or post to our UK Residential Marketing Manager at our registered office (above) providing your name and address.