



ASHTON FARM

BISHOP'S WALTHAM, HAMPSHIRE





ASHTON FARM

ASHTON LANE, BISHOP'S WALTHAM, HAMPSHIRE, SO32 1FR

Bishop's Waltham 1.5 miles, M3 8.7 miles, Southampton 10 miles, Winchester 10 miles (London Waterloo from 60 minutes), Portsmouth 12 miles, M27 14 miles (All distances and times are approximate)

*A beautifully appointed country house with
two cottages, outbuildings, exceptional grounds
and equestrian facilities.*

Ground Floor: Entrance hall | Drawing room | Sitting room | Kitchen/breakfast room | Dining room | Study
Back hall | Laundry room | Boot room | Garage | WC | Boiler room | Wine cellar

First Floor: Gallery Landing | Principal bedroom with adjoining bathroom and dressing room | Five further
bedrooms | Two further bathrooms (one adjoining)

The Bungalow: Sitting room | Kitchen | Two bedrooms | Bathroom | Cloakroom

Groom's Barn: Studio room with kitchen, shower room and bedroom above | Laundry room
Gymnasium | Cloakroom

Outbuildings: Barn | Stable yard with eight loose boxes | Indoor school | Gardener's room | Store rooms

Grounds: Landscaped gardens | Swimming pool | Tennis court | Outdoor arena | Paddocks | Pasture | Woodland

In all approximately 19.41 acres



savills.co.uk

Savills Country Department

Tara Boulton

tara.boulton@savills.com

020 7016 3780

Camilla Elwell

camilla.elwell@savills.com

020 7016 3718

Savills Winchester

Steven Moore

smoore@savills.com

01962 841842



knightfrank.co.uk

Knight Frank Country Department

Edward Cunningham

edward.cunningham@knightfrank.com

020 7861 1080

Knight Frank Winchester

George Clarendon

george.clarendon@knightfrank.com

01962 677 234



SITUATION



SITUATION

Situated on the edge of the Meon Valley, only 1.5 miles from the centre of the thriving small country market town of Bishop's Waltham which has several restaurants, pubs, cafés, shops, a post office and doctors' surgery.

More extensive shopping facilities are found at the larger centres of Portsmouth (12 miles), Southampton (10 miles) and the cathedral city of Winchester (10 miles).

There is a fast and regular train service to London Waterloo from Winchester, taking approximately 60 minutes.

There are some excellent schools in the area, Winchester College, St Swithun's, Prince's Mead, Pilgrims and Twyford and Peter Symonds Sixth Form College, with Bedales and Churcher's College towards Petersfield.

The surrounding countryside of the South Downs National Park is ideal for riding, cycling and walking. There is also fishing on the River Itchen, as well as golf courses nearby.









ASHTON FARM

Approximate Gross Internal Area:
House: 550sq.m. / 5920sq.ft.
Total: 1275sq.m. / 13724sq.ft.

For identification only. Not to scale. Not all buildings are shown in actual location/orientation.

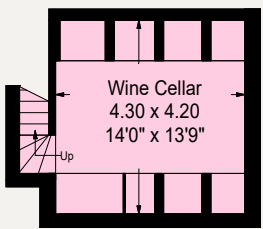
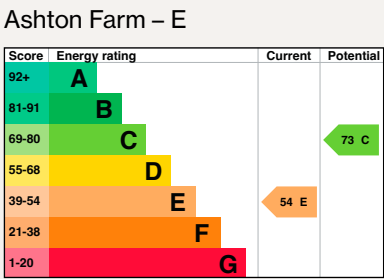
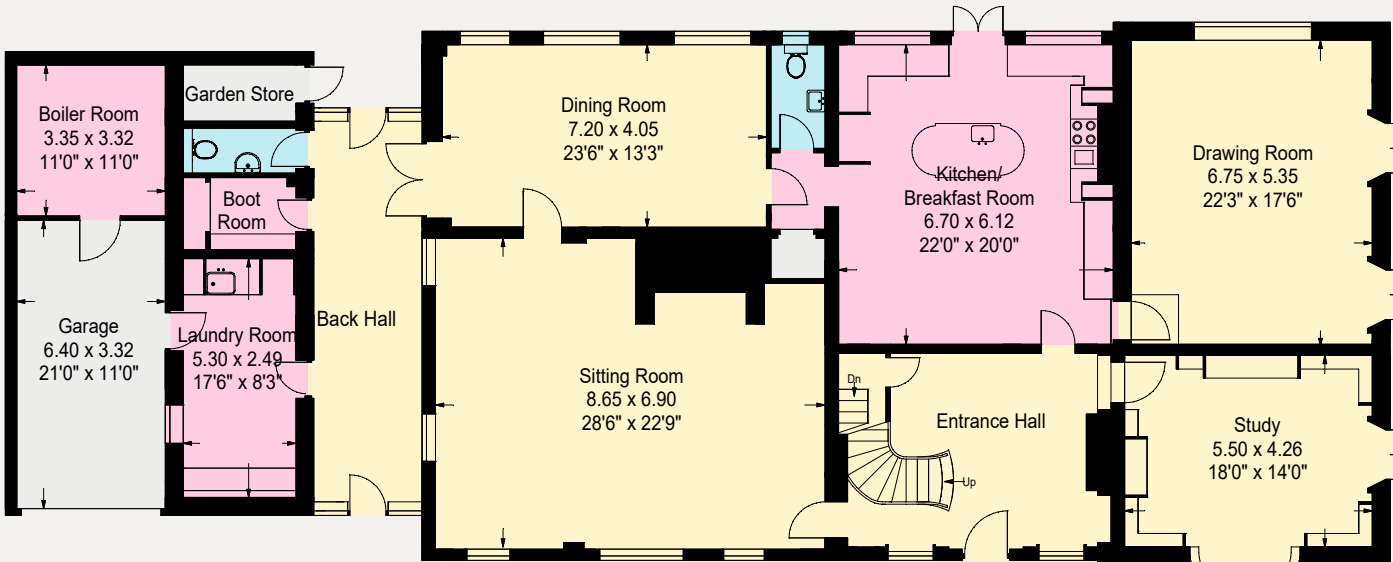
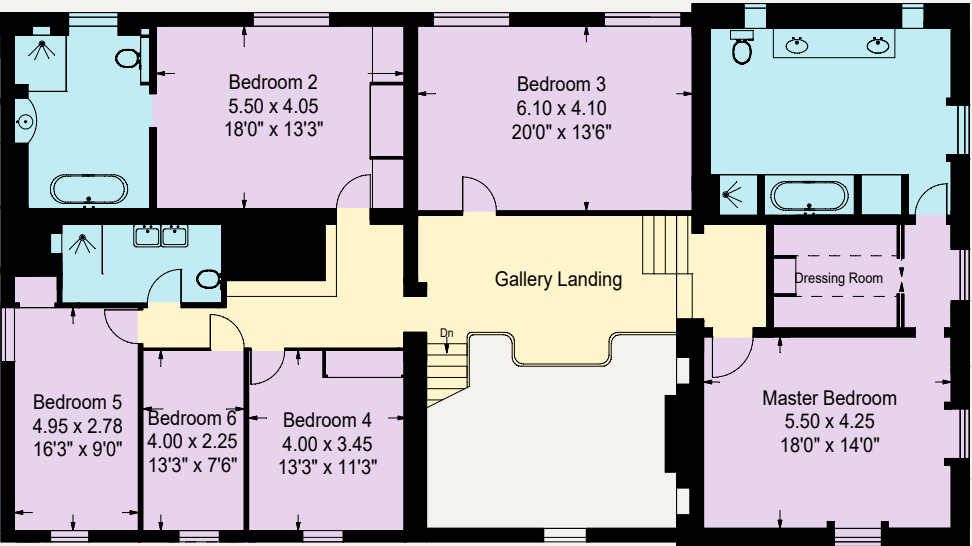

Bungalow: 125sq.m. / 1346sq.ft.
Barn & Gym: 166sq.m. / 1787sq.ft.

For identification only. Not to
scale. Not all buildings are shown
in actual location/orientation.



Old Barn: 211sq.m. / 2271sq.ft.
Stables: 223sq.m. / 2400sq.ft.

For identification only. Not to
scale. Not all buildings are shown
in actual location/orientation.







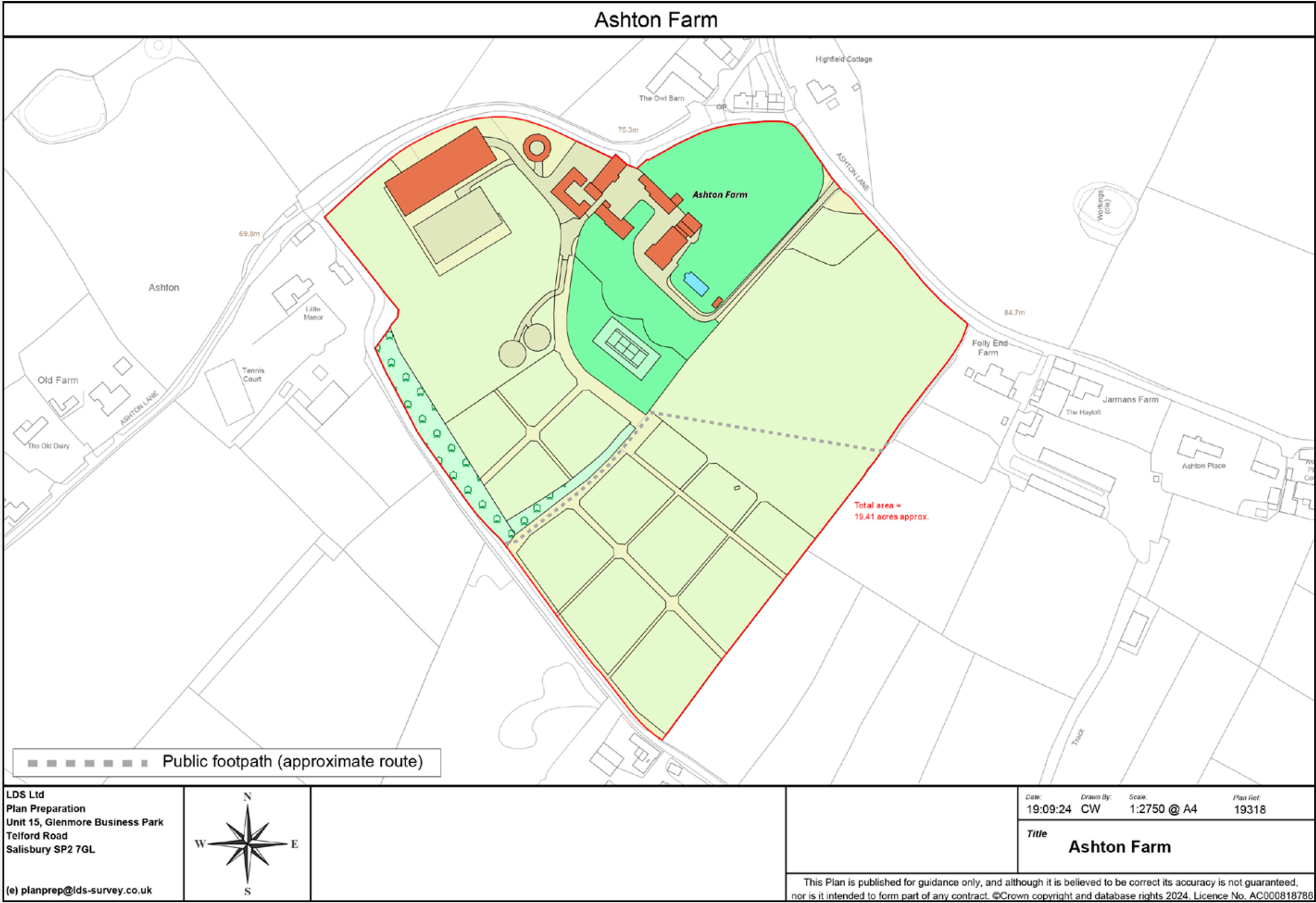

Property Information

Tenure:
Freehold

Directions (SO32 1FT):
What3Words: ///Entrust.leathers.pancake

Services:
Mains water, electricity, central oil heating and private drainage.

Local Authority:
Hampshire County Council

Council Tax:
Ashton Farm – Band H
The Bungalow – Band C

EPC Ratings:
Ashton Farm – E
Groom's Barn – G
The Bungalow – E



IMPORTANT NOTICE Savills, their clients and any joint agents give notice that: 1.They are not authorised to make or give any representations or warranties in relation to the property either here or elsewhere, either on their own behalf or on behalf of their client or otherwise. They assume no responsibility for any statement that may be made in these particulars. These particulars do not form part of any offer or contract and must not be relied upon as statements or representations of fact. 2.Any areas, measurements or distances are approximate. The text, photographs and plans are for guidance only and are not necessarily comprehensive. It should not be assumed that the property has all necessary planning, building regulation or other consents and Savills have not tested any services, equipment or facilities. Purchasers must satisfy themselves by inspection or otherwise. Capture Property 01225 667287.

