

# CARIOCA

WENTWORTH ESTATE | SURREY









# CARIOCA

WENTWORTH ESTATE | VIRGINIA WATER | SURREY

---

Ascot 5 miles | M3 3 miles | M4 9 miles | Heathrow Airport 8 miles | Central London 30 miles  
(Distances are approximate)

*A magnificent ambassadorial style home set in the  
prestigious main island of the Wentworth Estate  
in Virginia Water, Surrey.*

Reception hall | Drawing room | Dining room | Sitting room | Orangery | Kitchen | Wine cellar  
Study | Cinema | Playroom

Seven principal bedroom suites | Four guest/staff suites | Gymnasium | Treatment room  
Secondary kitchen | Large indoor swimming pool

Sunken entertainment courtyard | Landscaped gardens | Security lodge | Garage

---



Viewing by appointment only.

These particulars are intended only as a guide and must not be relied upon as statements of fact. Your attention is drawn to the Important Notice on the last page of the brochure.











## LOCATION

The Wentworth Estate extends to approximately 1,750 acres and sits in the village of Virginia Water. The estate's history dates back to the early 1920's when the original developer W G Tarrant purchased an agricultural estate around which he created his rural dream of substantial mansion houses, set in beautiful mature gardens surrounding a golf course. Today there are three 18 hole golf courses including the PGA Championship course and a 9 hole executive course. These are all part of the luxury Wentworth Private Members Club which has swimming pools, indoor and out, restaurants, tennis club, health and spa and provides a community hub for its members.

Carioca is situated on the main island of the Wentworth Estate, the most prestigious location within the estate.

Virginia Water is complimented by other nearby villages including Sunningdale, Sunninghill and Ascot providing wider facilities and there is an abundance of sporting opportunities nearby including polo, shooting, riding, walking and excellent hotel facilities, these include the Windsor Fairmont Hotel at Englefield Green and Coworth Park part of the Dorchester Collection just outside of the estate. Convenience for Heathrow and Farnborough airfields together with an abundance of private schools in the area, all add to the attraction of living on the Wentworth Estate.

*'Carioca is situated on the main island of the Wentworth Estate, the most prestigious location within the estate.'*









# CARIOCA

Carioca was designed by the current owners and constructed by the renowned London team at Walter Lilly to exacting standards. Carefully chosen materials and design complete this wonderful home. Architectural detailing together with elevations and outlook over the grounds all contribute towards Carioca's appeal.

The interior layout is adaptable and allows for many different individual family circumstances. Flexible accommodation includes seven main bedroom suites together with a separate four bedroom section of the house allowing for guests or staff to be accommodated comfortably and there is a spectacular indoor pool with adjoining gymnasium, treatment area and spa facilities.

There is a dramatic sunken courtyard throwing natural light into several of the lower ground floor areas and providing an excellent private entertaining space together with beautifully landscaped gardens and large outdoor kitchen.

Entrance gates open to a security lodge leading to a sweeping driveway with impressive central island with cherry blossom trees which lead to a parking area and garage. The landscape gardens surround the property from all sides and have been carefully designed providing privacy and interest with mature and maturing trees and a variety of flower borders.









































FLOOR PLANS

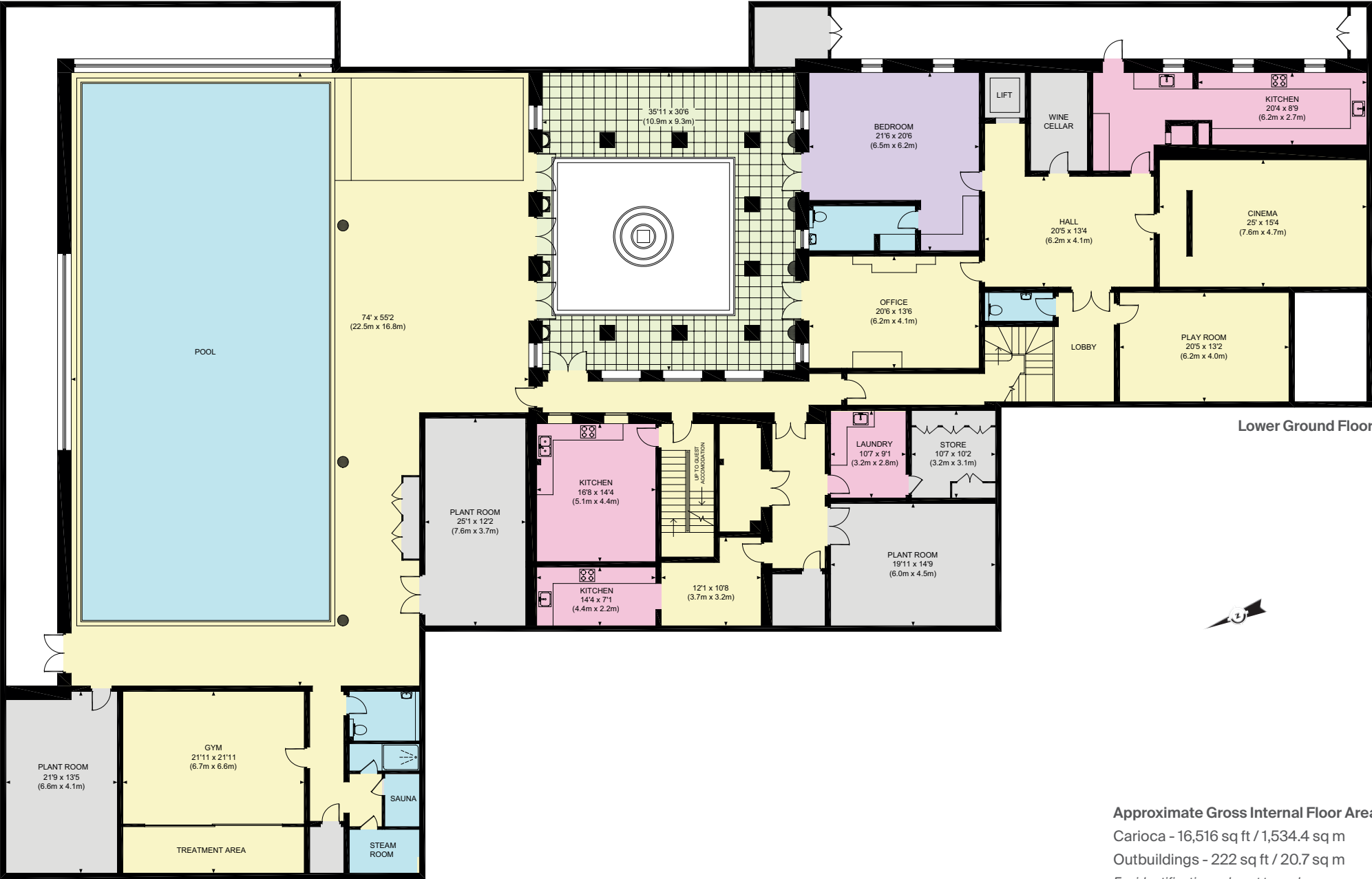

**Approximate Gross Internal Floor Area:**  
Carioca - 16,516 sq ft / 1,534.4 sq m  
Outbuildings - 222 sq ft / 20.7 sq m  
*For identification only, not to scale.*



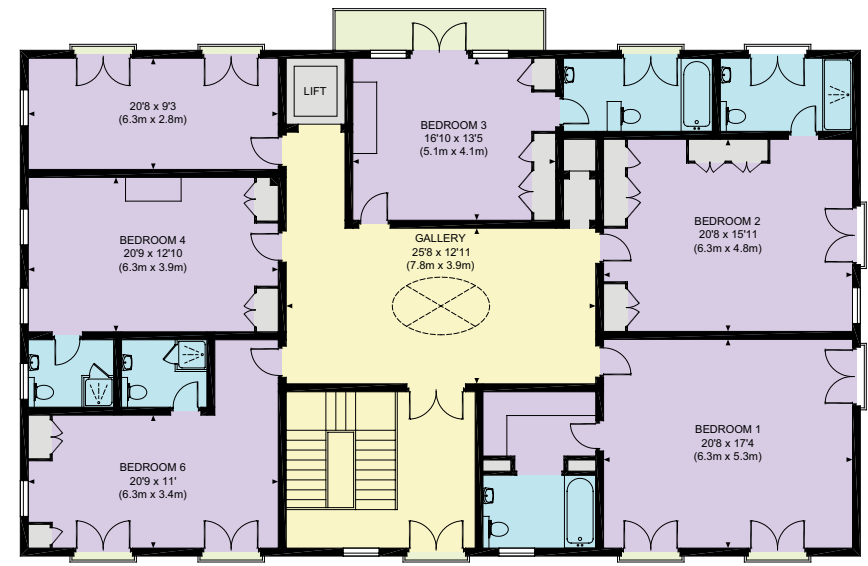

**GUEST HOUSE  
First Floor**

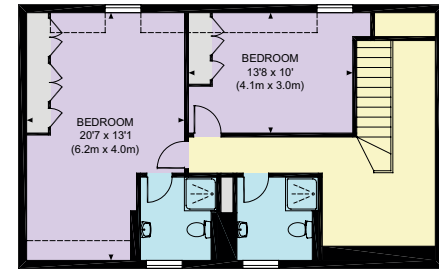

**GUEST HOUSE  
Ground Floor**

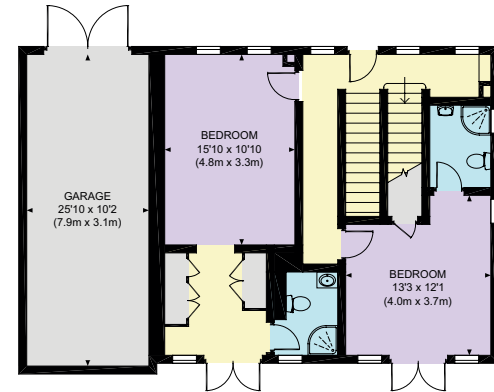









CARIOCA  
Wentworth Estate, Surrey





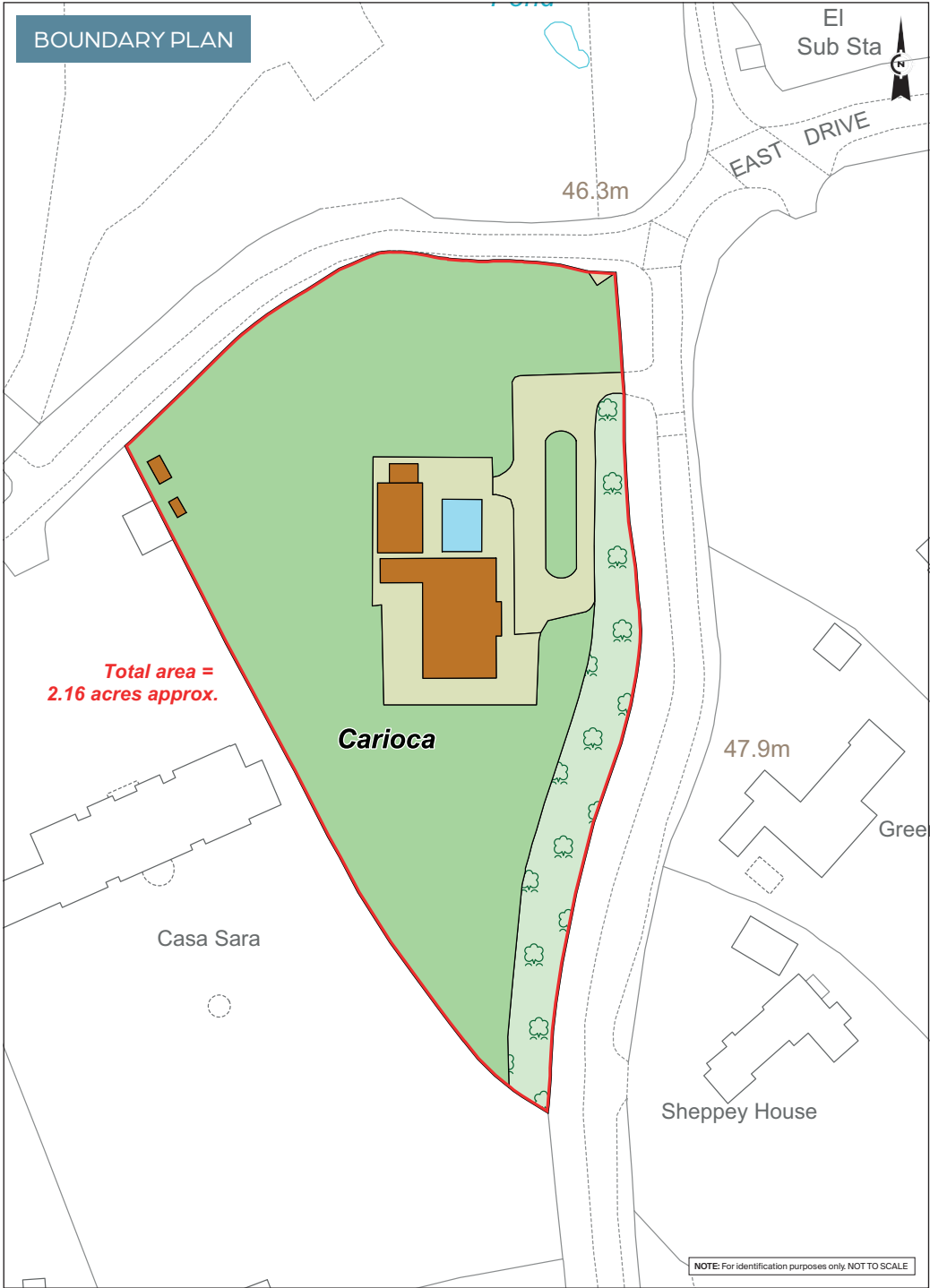



## GENERAL REMARKS AND STIPULATIONS

### LOCAL AUTHORITY

Runnymede Borough Council.  
Tel +44 (0) 1932 838 383

### VIEWINGS

All viewing are strictly by appointment with  
the sole selling agents Knight Frank LLP.

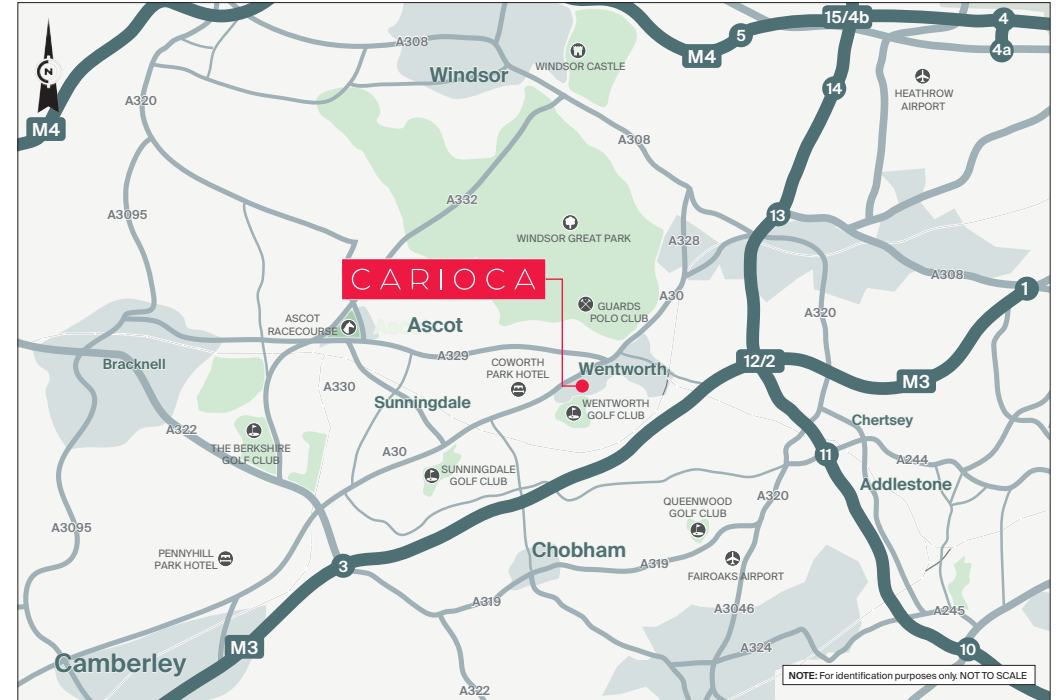

Viewing strictly by appointment only. Please contact:

**Knight Frank**  
Country Department  
55 Baker Street  
London W1U 8AN

**Stuart Cole**  
+44 (0) 20 7861 5101  
stuart.cole@knightfrank.com

**Knight Frank**  
Virginia Water & Ascot  
20 Station Approach  
Virginia Water GU25 4DW

**Edward Shaw**  
+44 (0) 1344 293 140  
edward.shaw@knightfrank.com

[www.knightfrank.com](http://www.knightfrank.com)

### IMPORTANT NOTICE

1. Particulars: These particulars are not an offer or contract, nor part of one. You should not rely on statements by Knight Frank LLP nor house partnership in the particulars or by word of mouth or in writing ("information") as being factually accurate about the property, its condition or its value. Neither Knight Frank LLP nor house partnership has any authority to make any representations about the property, and accordingly any information given is entirely without responsibility on the part of the agents, seller(s) or lessor(s). 2. Photos etc: The photographs show only certain parts of the property as they appeared at the time they were taken. Areas, measurements and distances given are approximate only. 3. Regulations etc: Any reference to alterations to, or use of, any part of the property does not mean that any necessary planning, building regulations or other consent has been obtained. A buyer or lessee must find out by inspection or in other ways that these matters have been properly dealt with and that all information is correct. 4. VAT: The VAT position relating to the property may change without notice. 5. To find out how we process Personal Data, please refer to our Group Privacy Statement and other notices at <https://www.knightfrank.com/legals/privacy-statement>. Particulars dated June 2022. Photographs dated June 2022. Knight Frank is the trading name of Knight Frank LLP. Knight Frank LLP is a limited liability partnership registered in England and Wales with registered number OC305934. Our registered office is at 55 Baker Street, London W1U 8AN where you may look at a list of members' names. If we use the term 'partner' when referring to one of our representatives, that person will either be a member, employee, worker or consultant of Knight Frank LLP and not a partner in a partnership. If you do not want us to contact you further about our services then please contact us by either calling 020 3544 0692, email to [marketing.help@knightfrank.com](mailto:marketing.help@knightfrank.com) or post to our UK Residential Marketing Manager at our registered office (above) providing your name and address.



