



KEMPSFORD MANOR

Kempsford, Fairford, Gloucestershire



A FINE COTSWOLD VILLAGE MANOR HOUSE.

A stone's throw from the River Thames which meanders gently towards Oxford to the south of the quaint village of Kempsford, Kempsford Manor and The West Wing is a substantial family residence set within some seven acres of grounds, including a prosperous orchard; greenhouses; wildflowers; and an array of outbuildings.

KEMPSFORD MANOR

Ground Floor: Four receptions rooms, Kitchen/breakfast room, Pantry, Laundry, WC

First Floor: Five bedrooms, Four bath/shower rooms

Second Floor: Two bedrooms, Bathroom and living room

WEST WING

Sitting room, Dining room, Kitchen/breakfast room, Larder, Garden room

Four bedrooms, Three bathrooms

Services: Mains water, electric and gas.

Local Authority: Cotswold District Council: 01285 623000

Council Tax band: Kempsford Manor Band G, West Wing G

Listing: Kempsford Manor and West Wing Grade II listed

Tenure: Freehold

Postcode: GL7 4EQ



KEMPSFORD MANOR AND WEST WING

Generous and flexible accommodation throughout. Kempsford Manor has been recently restored to an exquisite specification designed by Jade Jagger and Tom Bartlett.

A Georgian manor house with significant Regency additions and alterations, the historic building was constructed between 1700 and 1750. Maintaining period charm, whilst fully modernised with kitchens more than capable of hosting for large parties, efficient heating systems, and new services (in part), the use of natural materials and finishes throughout the building ensures the authenticity of this fine Cotswolds country home.

In recent history the Manor House and West Wing were inhabited as separate dwellings, however, are now offered on the market as a consolidated estate suitable as a large family home or with the potential to be entirely flexible to suit the ownership profile or to be an investment property with income potential.

Art, furniture, fabrics and fittings available for purchase by negotiation.

GROUND FLOOR

Approx. 375 sqm / 4,025 sqft of living accommodation consisting of Kitchens in both Manor House and West Wing, communal living spaces, lounges and dining rooms with self contained accommodation and gymnasium.

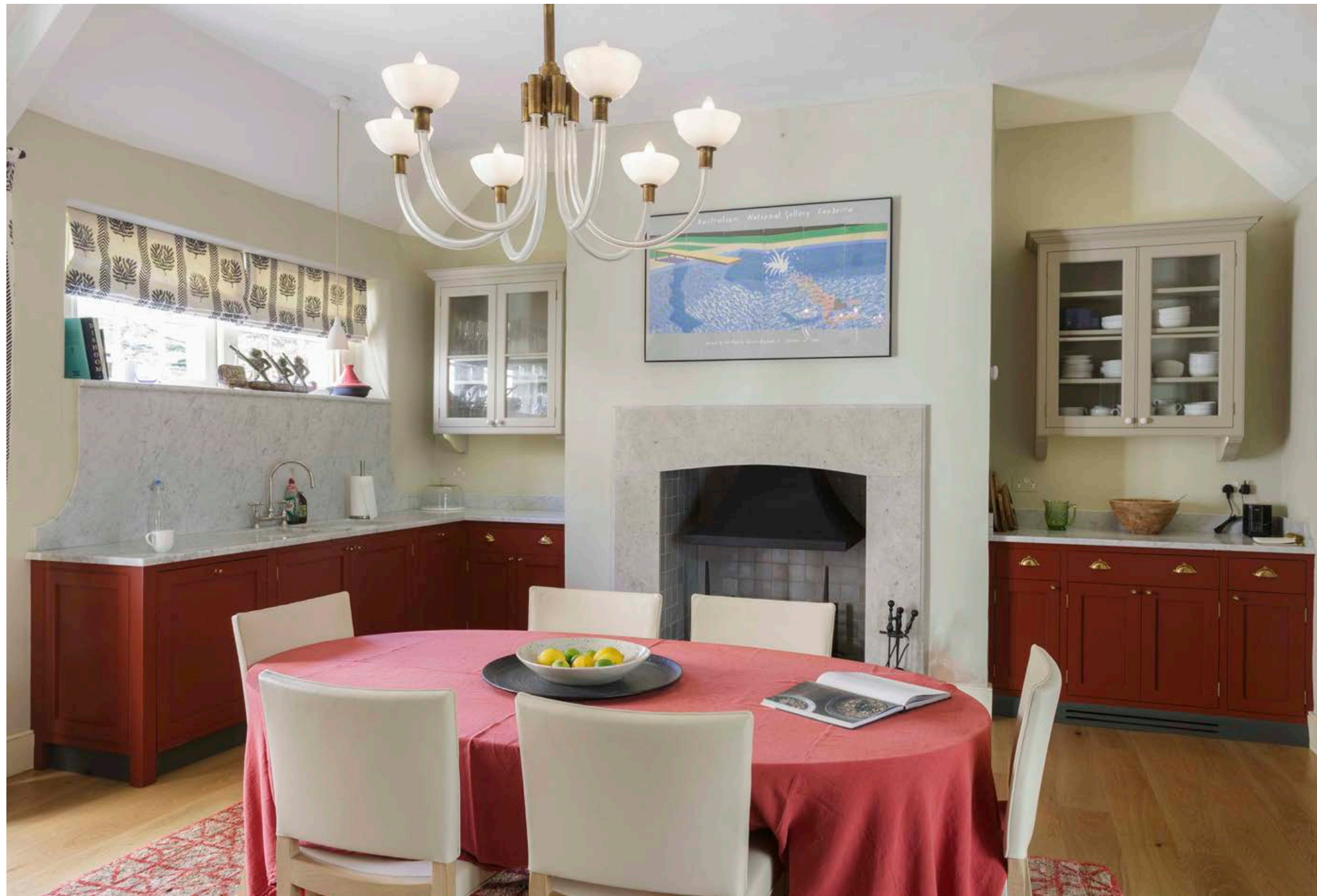



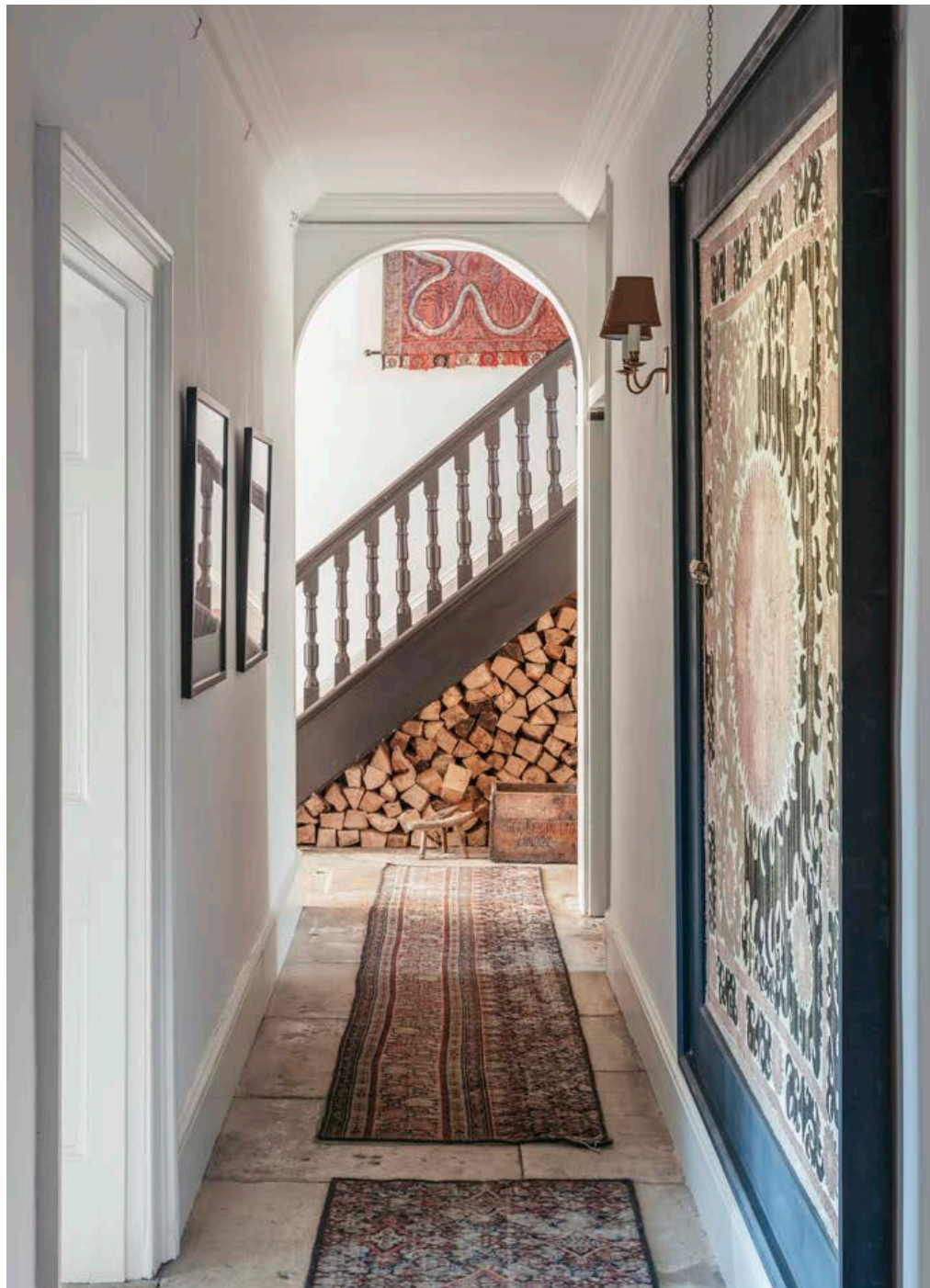
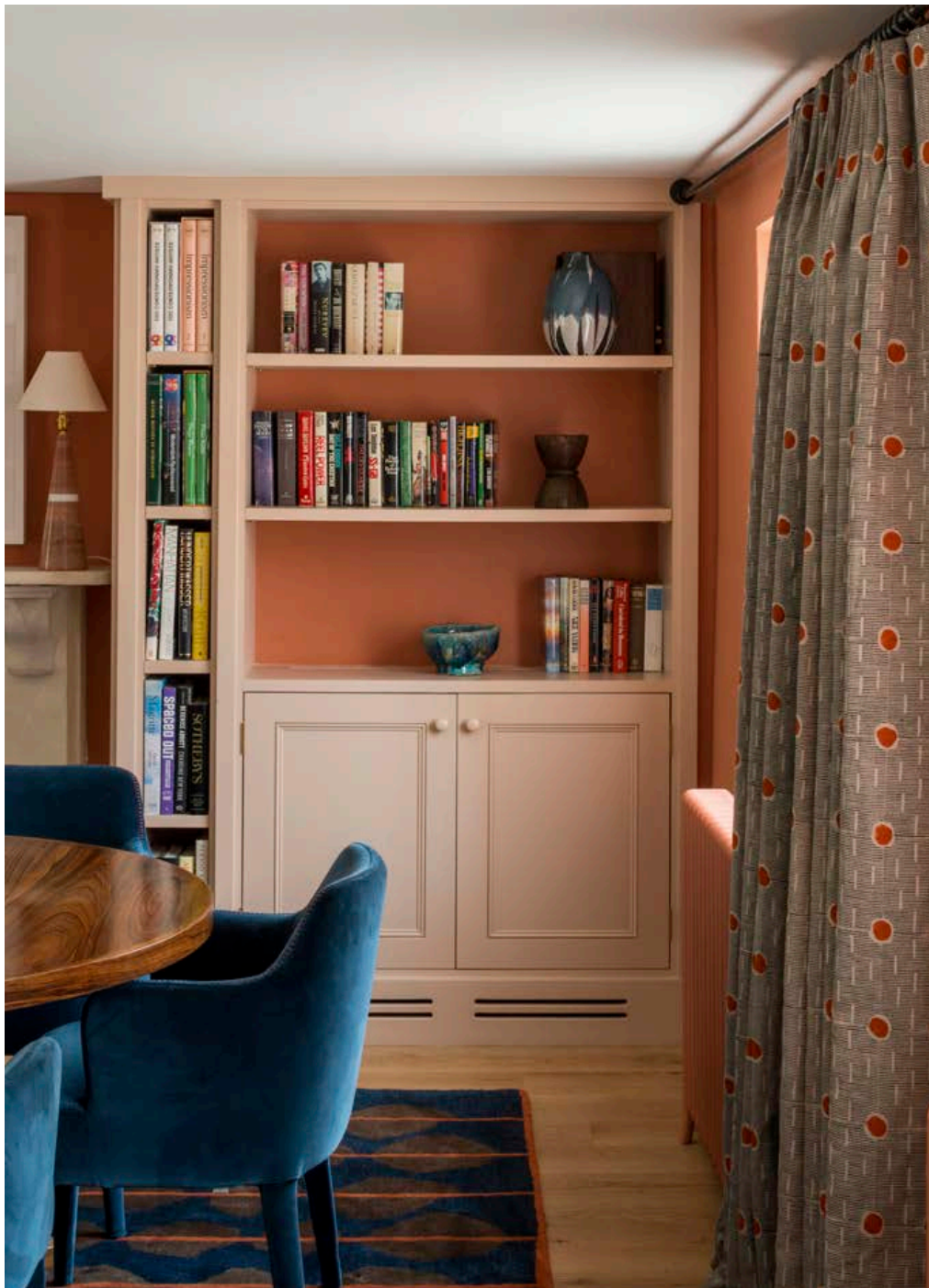

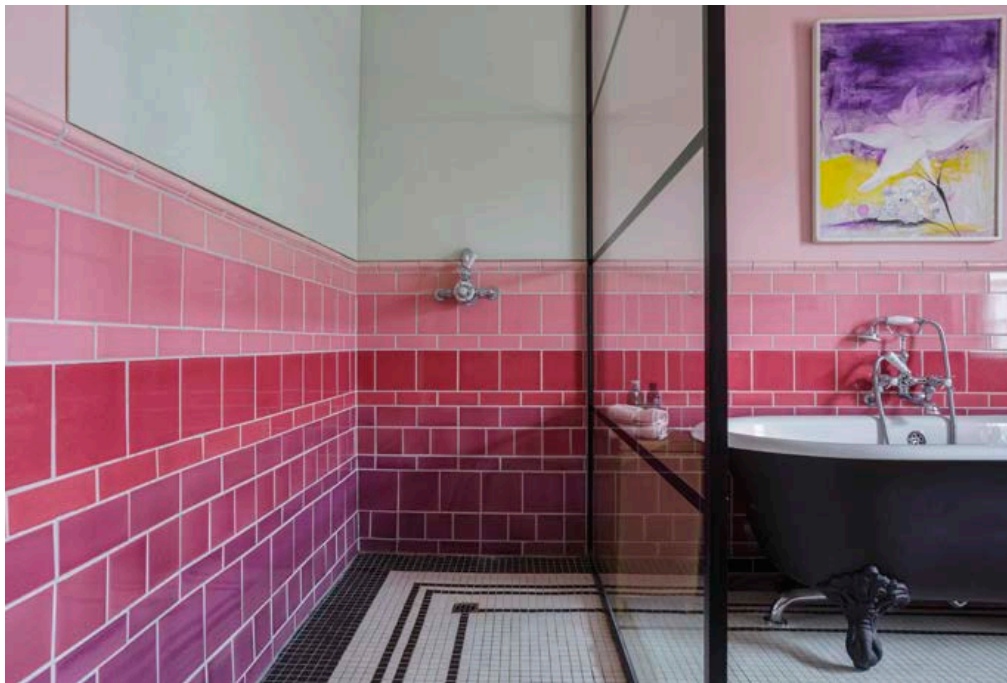

FIRST FLOOR

Approx. 300 sq m / 3,225 sq ft of living accommodation consisting of two master bedroom suites, five bedrooms and bathrooms and storage.

SECOND FLOOR

Approx. 150 sq m / 1,615 sq ft of living accommodation consisting of four bedrooms, two bathrooms and living space as well as a plant room.







GARDENS AND GROUNDS

Set across some seven acres of grounds, outbuildings include garages and pavilion (suitable for conversion to accommodation or equestrian use) glasshouses, a summer house, wood fired hot tub as well as mature specimen trees, fruit orchard, vegetable patches, wildflower meadow, formal gardens and terraces.



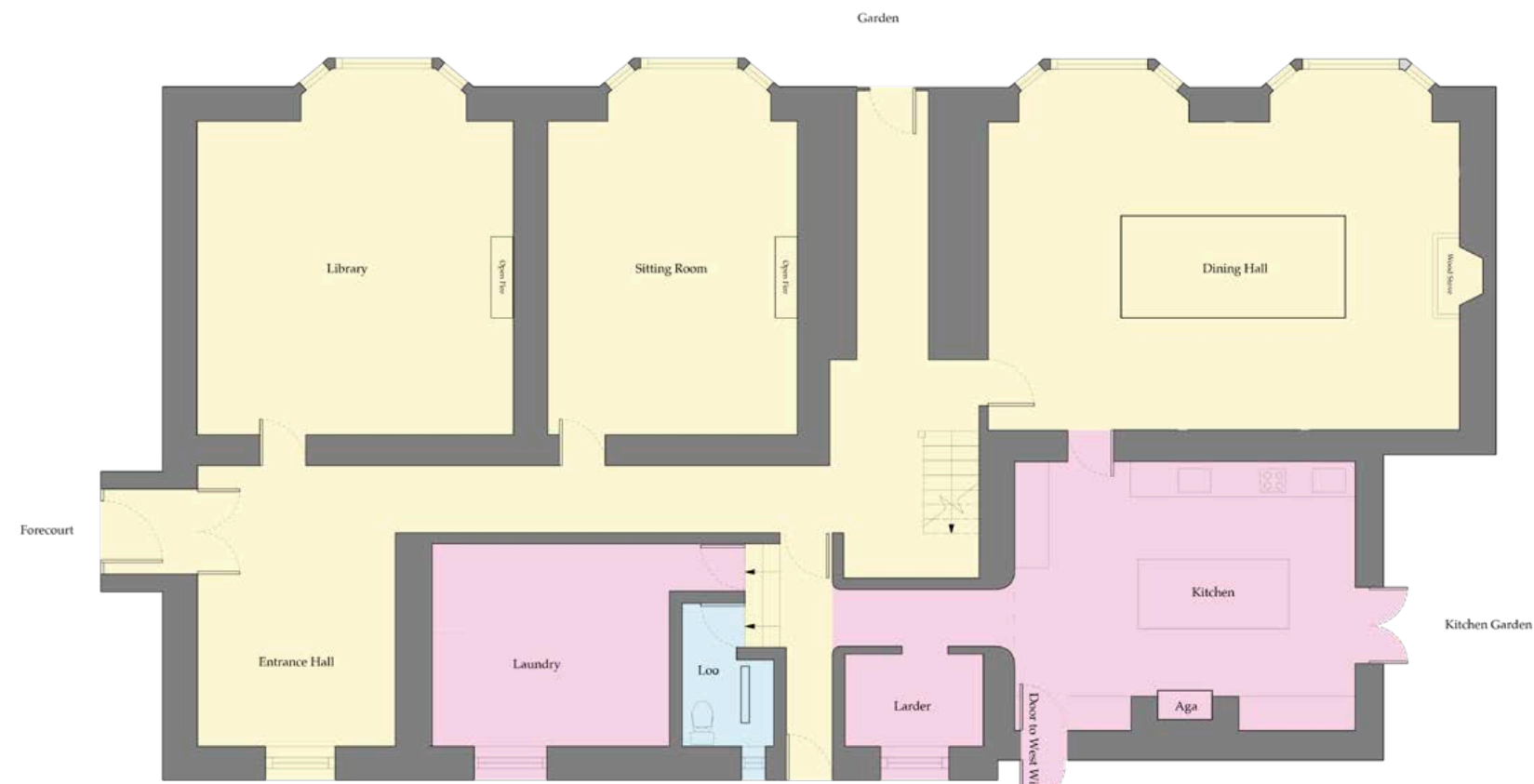

Ground Floor

Approximate Gross Internal Area
 Ground Floor = 375 sq m / 4,025 sq ft
 First Floor = 300 sq m / 3,225 sq ft
 Second Floor = 150 sq m / 1,615 sq ft

This plan is for layout guidance only. Not drawn to scale unless stated. Windows and door openings are approximate. Whilst every care is taken in the preparation of this plan, please check all dimensions, shapes and compass bearings before making any decisions reliant upon them. (ID767266)



Second Floor



First Floor

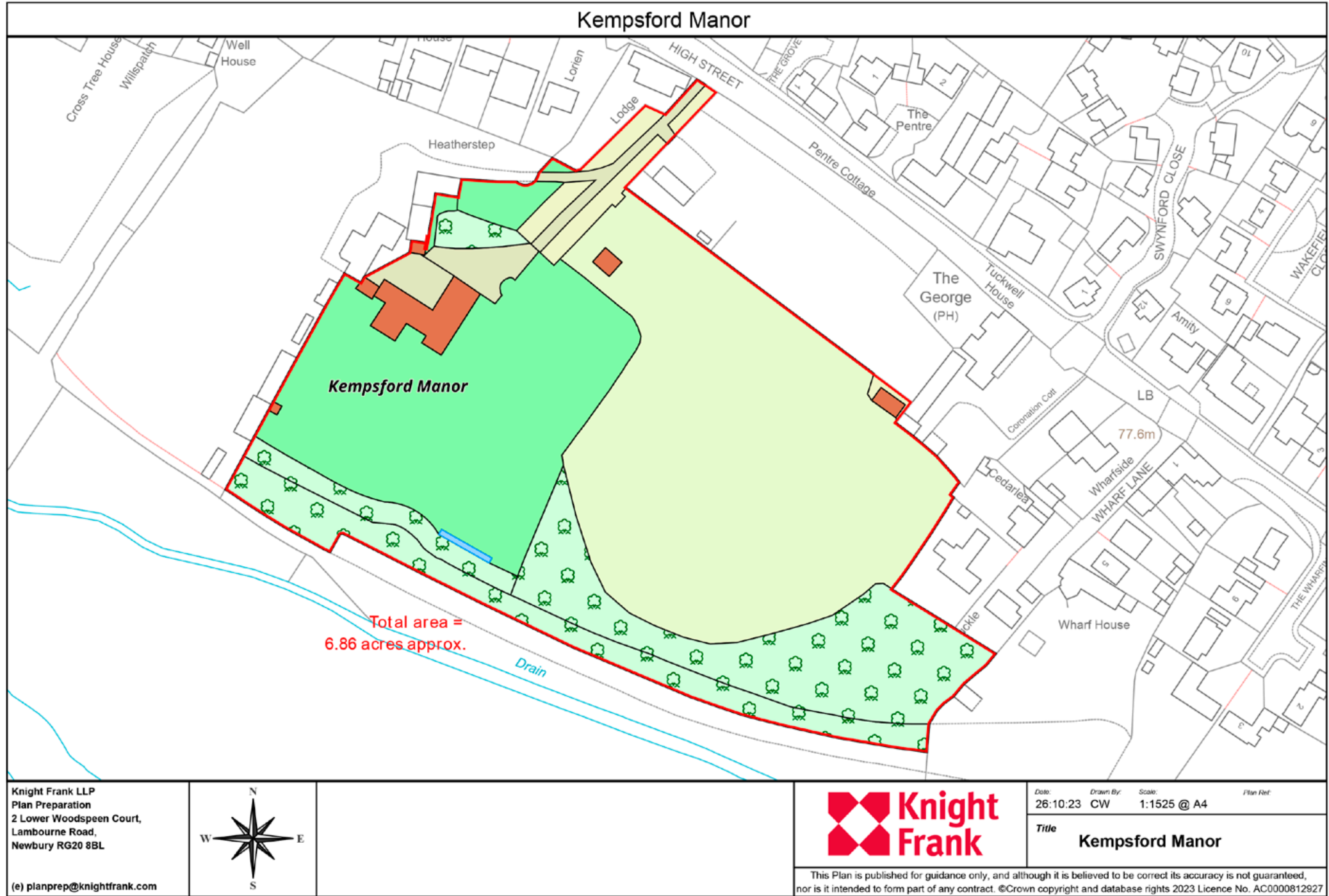

We would be delighted
to tell you more.

James Walker
020 7861 1186
james.walker@knightfrank.com

Country Department
55 Baker Street
London W1U 8AN

Rupert Sturgis
01285 882 001
rupert.sturgis@knightfrank.com

Cirencester
One Market Place
Cirencester GL7 2PE

knightfrank.co.uk

Your partners in property

1. Particulars: These particulars are not an offer or contract, nor part of one. You should not rely on statements given by Knight Frank in the particulars, by word of mouth or in writing ("information") as being factually accurate about the property, its condition or its value. Neither Knight Frank nor any joint agent has any authority to make any representations about the property, and accordingly any information given is entirely without responsibility on the part of Knight Frank. 2. Material Information: Please note that the material information is provided to Knight Frank by third parties and is provided here as a guide only. While Knight Frank has taken steps to verify this information, we advise you to confirm the details of any such material information prior to any offer being submitted. If we are informed of changes to this information by the seller or another third party, we will use reasonable endeavours to update this as soon as practical. 3. Photos, Videos etc: The photographs, property videos and virtual viewings etc. show only certain parts of the property as they appeared at the time they were taken. Areas, measurements and distances given are approximate only. 4. Regulations etc: Any reference to alterations to, or use of, any part of the property does not mean that any necessary planning, building regulations or other consent has been obtained. A buyer must find out by inspection or in other ways that these matters have been properly dealt with and that all information is correct. 5. Fixtures and fittings: A list of the fitted carpets, curtains, light fittings and other items fixed to the property which are included in the sale (or may be available by separate negotiation) will be provided by the Seller's Solicitors. 6. VAT: The VAT position relating to the property may change without notice. 7. To find out how we process Personal Data, please refer to our Group Privacy Statement and other notices at <https://www.knightfrank.com/legals/privacy-statement>.

Particulars dated March 2025. Photographs and videos dated February and May 2021 and September 2023. All information is correct at the time of going to print. Knight Frank is the trading name of Knight Frank LLP. Knight Frank LLP is a limited liability partnership registered in England and Wales with registered number OC305934. Our registered office is at 55 Baker Street, London W1U 8AN. We use the term 'partner' to refer to a member of Knight Frank LLP, or an employee or consultant. A list of members names of Knight Frank LLP may be inspected at our registered office. If you do not want us to contact you further about our services then please contact us by either calling 020 3544 0692, email to marketing.help@knightfrank.com or post to our UK Residential Marketing Manager at our registered office (above) providing your name and address.