



THE WHITE HOUSE

Furneux Pelham, Buntingford, Hertfordshire, SG9 0JU



A LOVELY, SECLUDED COUNTRY HOME WITH FANTASTIC INDOOR SWIMMING POOL AND ENTERTAINMENT AREA

The White House was built about sixty years ago with an impressive front elevation with colonial style pillars and set in approximately 3.7 acres of lawns and gardens.

			EPC
7	4	6	F

Services: Mains water and electricity. Private drainage system and oil fired heating with some hot air vents. Alarm and entry phone system.
Tenure: Freehold
Local Authority: East Hertfordshire District Council
Council Tax: Band H
Postcode: SG9 0JU
What3words: ///rolled.caps.decades



SITUATION

East End is a hamlet of many period houses situated about half a mile from Furneux Pelham, a well regarded Hertfordshire village set in undulating countryside. The village has a thriving and highly regarded primary school, a public house and a community shop. The larger centre of Bishop's Stortford (approx 7 miles) provides a more comprehensive range of recreational, educational and shopping facilities and a regular commuter service to London's Liverpool Street (approx 40 mins). Access to the M11 is reached on the outskirts of the town and provides a link to London, the M25 and the North. The A10 to London and the City lies around seven miles away.



THE WHITE HOUSE

The White House was built about sixty years ago with an impressive front elevation with colonial style pillars and has come to the market only twice during that time.

The accommodation is generous, bright and well-proportioned and has many notable features including the grand entrance hall with a stylish winding staircase to the first floor, dual aspect drawing room, well equipped kitchen/breakfast room, dining room and family room, both with doors out to the terrace and garden. The Orangery sits adjacent to the drawing room with views over the gardens.

On the ground floor there is a wing with three bedrooms and a bathroom. This could provide an independent annexe if required.

On the first floor there are four bedrooms - the master bedroom with en suite and dressing room, a second bedroom with en suite, two further bedrooms - and the family bathroom/shower room.

Total area: 7,498 sq ft.





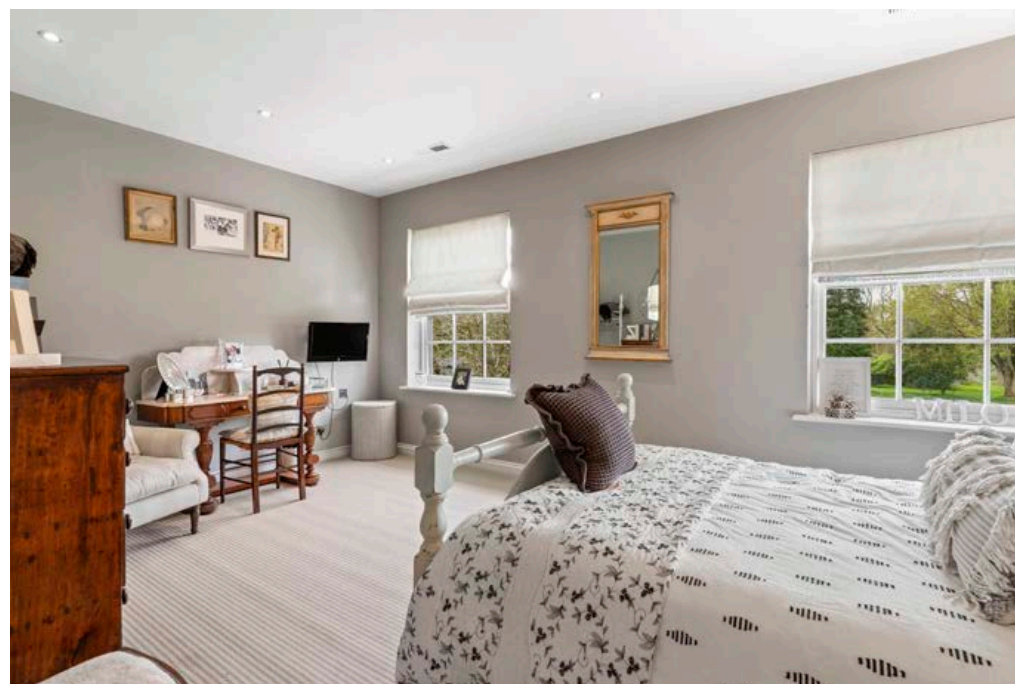
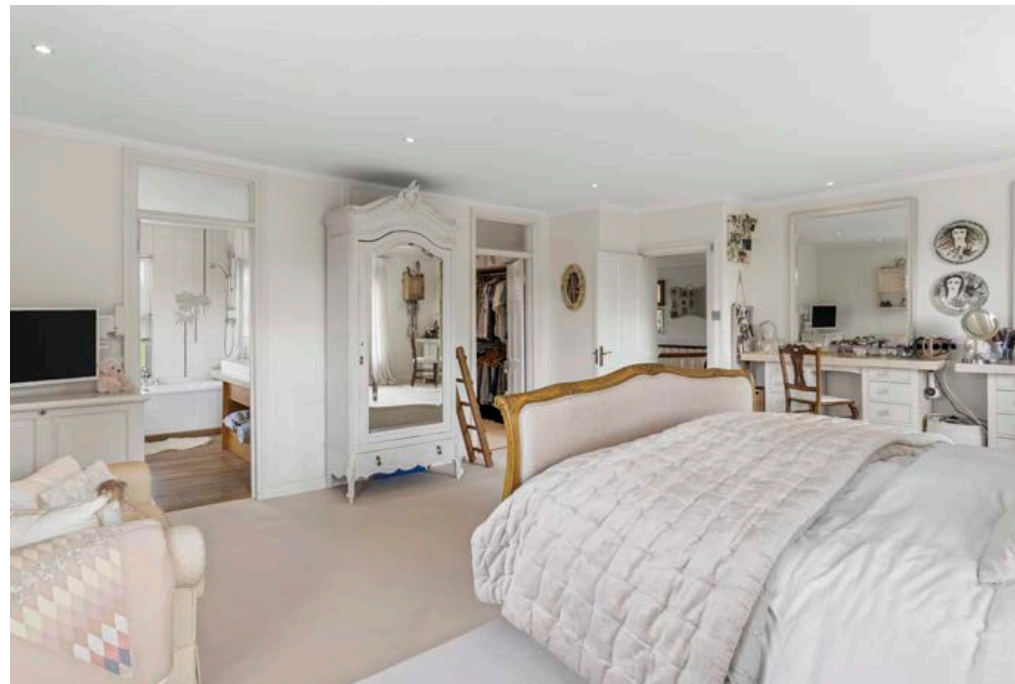

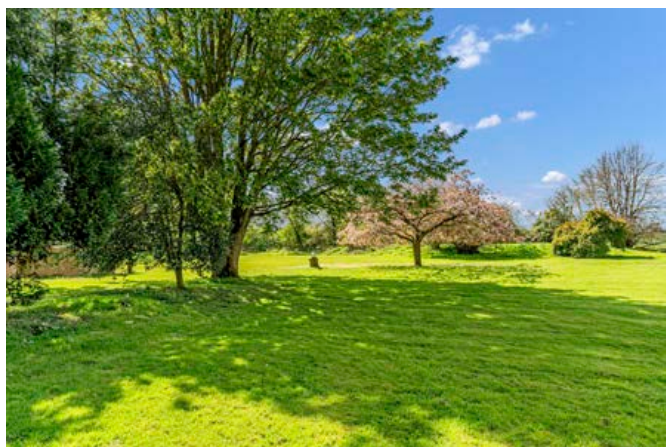

THE GROUNDS

The house is well set back from a minor country lane behind security gates which lead to an extensive driveway and a garage block. The grounds are easily maintained and include a generous area of lawn to the front and back, an extensive terrace and entertaining area and well established trees and hedging. Towards the bottom of the garden an old brick built stable block which, with some work, could provide a useful outbuilding.

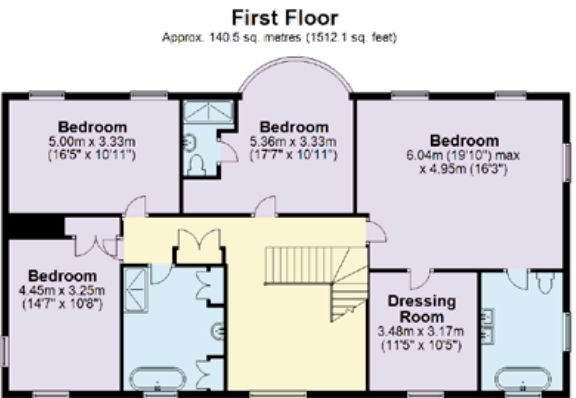
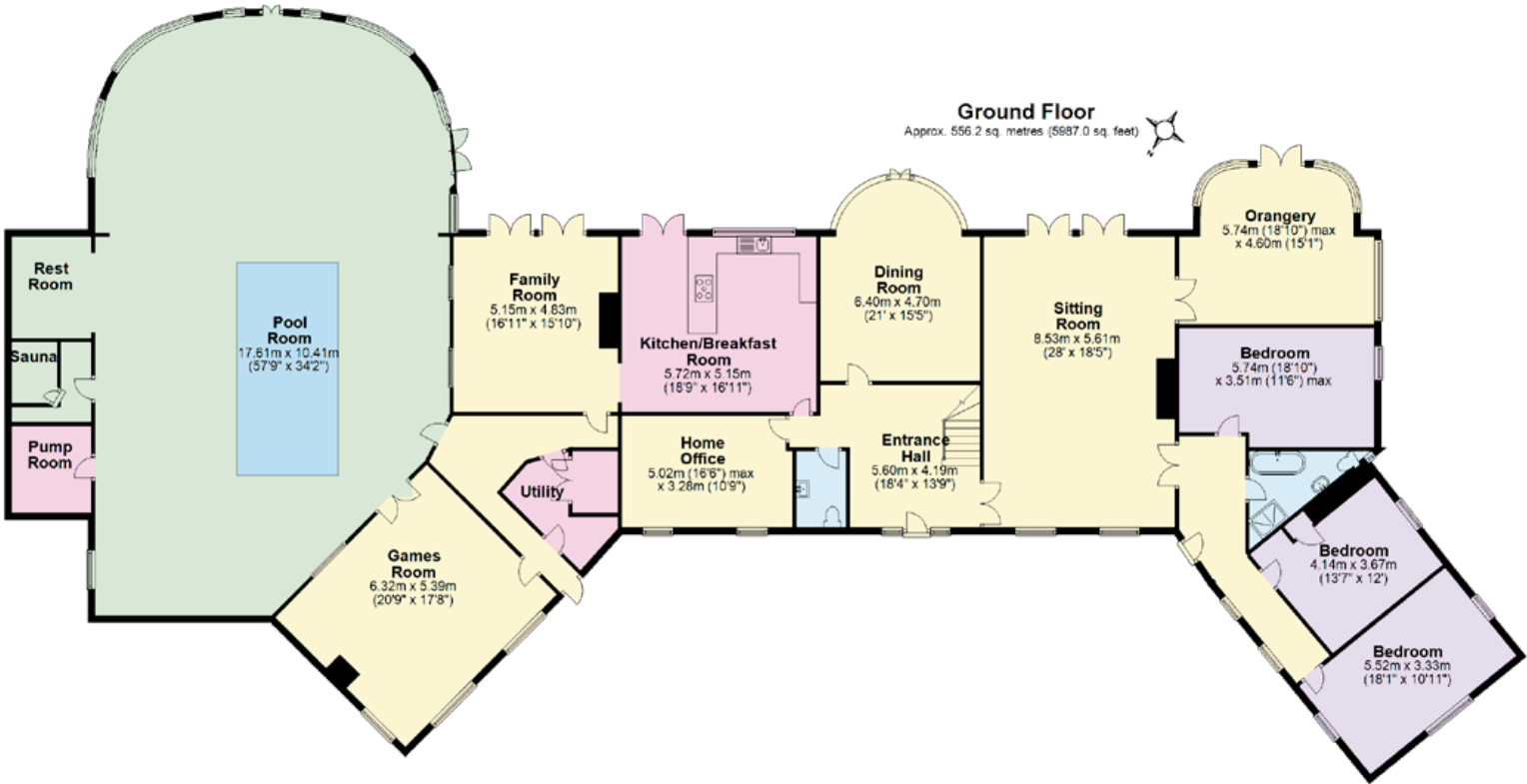
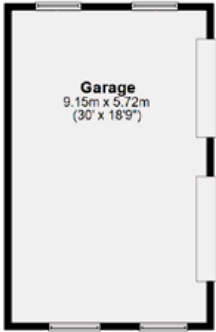

Approximate Gross Internal Area = 696.7 sq m / 7499.1 sq ft

This plan is for layout guidance only. Not drawn to scale unless stated. Windows and door openings are approximate. Whilst every care is taken in the preparation of this plan, please check all dimensions, shapes and compass bearings before making any decisions reliant upon them. (ID767266)

Mullucks



We would be delighted
to tell you more.

William Wells
01279 756629
wwells@mullucks.co.uk

Bishop's Stortford
The Guild House
Water Lane, Bishop's Stortford
Hertfordshire CM23 2JZ

Edward Welton
020 7861 1114
edward.welton@knightfrank.com

Rose Lawson
020 3640 7032
rose.lawson@knightfrank.com

Country Department
55 Baker Street
London W1U 8AN

knightfrank.co.uk

Your partners in property

1. Particulars: These particulars are not an offer or contract, nor part of one. You should not rely on statements given by Knight Frank in the particulars, by word of mouth or in writing ("information") as being factually accurate about the property, its condition or its value. Neither Knight Frank nor any joint agent has any authority to make any representations about the property, and accordingly any information given is entirely without responsibility on the part of Knight Frank. 2. Material Information: Please note that the material information is provided to Knight Frank by third parties and is provided here as a guide only. While Knight Frank has taken steps to verify this information, we advise you to confirm the details of any such material information prior to any offer being submitted. If we are informed of changes to this information by the seller or another third party, we will use reasonable endeavours to update this as soon as practical. 3. Photos, Videos etc: The photographs, property videos and virtual viewings etc. show only certain parts of the property as they appeared at the time they were taken. Areas, measurements and distances given are approximate only. 4. Regulations etc: Any reference to alterations to, or use of, any part of the property does not mean that any necessary planning, building regulations or other consent has been obtained. A buyer must find out by inspection or in other ways that these matters have been properly dealt with and that all information is correct. 5. Fixtures and fittings: A list of the fitted carpets, curtains, light fittings and other items fixed to the property which are included in the sale (or may be available by separate negotiation) will be provided by the Seller's Solicitors. 6. VAT: The VAT position relating to the property may change without notice. 7. To find out how we process Personal Data, please refer to our Group Privacy Statement and other notices at <https://www.knightfrank.com/legals/privacy-statement>.

Particulars dated March 2025. Photographs and videos dated April 2024. All information is correct at the time of going to print. Knight Frank is the trading name of Knight Frank LLP. Knight Frank LLP is a limited liability partnership registered in England and Wales with registered number OC305934. Our registered office is at 55 Baker Street, London W1U 8AN. We use the term 'partner' to refer to a member of Knight Frank LLP, or an employee or consultant. A list of members names of Knight Frank LLP may be inspected at our registered office. If you do not want us to contact you further about our services then please contact us by either calling 020 3544 0692, email to marketing.help@knightfrank.com or post to our UK Residential Marketing Manager at our registered office (above) providing your name and address.