



Collis Farm, Upper Chute, Wiltshire

---











# A modern six bedroom country house sitting in an elevated position with **far-reaching views** over its garden and pasture land.

---

## Summary of accommodation

**Ground Floor:** Entrance hall | Sitting room | Dining room | Kitchen/breakfast room | TV room | Study | Utility room | Two cloakrooms | Cellar

**First Floor:** Principal bedroom with adjoining bathroom and walk-in-wardrobe | Two further double bedrooms | Family bathrooms  
Bedroom six/family room approached off the TV room

**Second Floor:** Two double bedrooms | Family bathroom

**Outside:** Gardens | Hard tennis court | 40x25 manège | Pasture and some woodland

**Equestrian Facilities:** Extensive stabling | Barn with wash room | Three bay wooden barn | Hills agricultural barn

In all approximately 46.89 acres

## Distances

A303 6.7 miles, Andover 7 miles (London Waterloo from 69 minutes), Hungerford 12.8 miles (London Paddington from 63 minutes) M4 (Junction 14) 15 miles, Newbury 17.7 miles (London Paddington from 50 minutes)

(All distances and times are approximate)



**Knight  
Frank**

Knight Frank Hungerford  
Ramsbury House, 22 High Street  
Hungerford  
RG17 0NF  
[knightfrank.co.uk](https://www.knightfrank.co.uk)

Mark Potter  
01488 682726  
[mark.potter@knightfrank.com](mailto:mark.potter@knightfrank.com)

Knight Frank Country Department  
55 Baker Street  
London  
W1U 8AN  
[knightfrank.co.uk](https://www.knightfrank.co.uk)

Edward Cunningham  
020 7861 1080  
[edward.cunningham@knightfrank.com](mailto:edward.cunningham@knightfrank.com)

## Situation

Collis Farm is a charming well-appointed country house situated on the southern edge of Upper Chute, a popular rural hamlet located to the north of Andover and to the south of Hungerford. The property is situated in the North Wessex Downs Area of Outstanding Natural Beauty and the Upper Chute Conservation Area being surrounded by attractive rolling countryside.

The popular Hatched Inn can be found in Lower Chute, The Fox at Tangle and The George Inn at Verham Dean. Slightly further afield, to the north, is the well renowned Crown and Anchor Inn in the picturesque village of Ham.

Shopping and recreational facilities can be found in Andover, Hungerford and Newbury.

The property is also well placed for easy access to both motorway networks and regular train services. The A303 is approximately 7 miles to the south near Andover with the M4 (Junction 14) to the north approximately 15 miles away. There are fast and regular train services from Andover to London Waterloo taking from about 69 minutes and Hungerford to London Paddington from 63 minutes.

There is also some well-regarded schooling in the local area including Farleigh School near Andover, Horris Hill near Newbury, Marlborough College to the west and Downe House and Radley College, but to name a few, to the north. There is also a local primary school at Verham Dean approximately 3 miles away.

Within the area the countryside is highly desirable and there is an abundance of local walks and bridleways. Fly fishing can be found on the River Anton and Test.











## Collis Farm

Collis Farm is constructed of brick under a clay tile roof, with a classical pillared porch, built in approximately 2003 and sits proudly within its land with far-reaching south easterly views.

Off the entrance hall, with a stone floor, is the well-appointed sitting room with Jetmaster fireplace and French doors leading out onto a southeast-facing terrace. Off this room is a triple aspect dining room. Under the staircase in the entrance hall is access to a large dry cellar with oil-fired boiler. To the other side of the entrance hall is a well-proportioned kitchen/breakfast room with an AGA and an array of low and high-level fitted kitchen units constructed by John Lewis of Hungerford.

Beyond this room is a utility room with a TV room and study off and a secondary cloakroom. Over the television room is the family room or potential sixth bedroom.

On the first floor is a well-appointed principal bedroom with a large walk-in wardrobe and adjoining bathroom. Also off this landing are two further double bedrooms both with fitted wardrobes and a well-appointed family bathroom. Stairs lead to the second floor landing, where there are two well-appointed attic style bedrooms and a large family bathroom.







Approximate Gross Internal Floor Area

Total: 404 sq m or 4349 sq ft

This plan is for guidance only and must not be relied upon as a statement of fact. Attention is drawn to the Important Notice on the last page of the text of the Particulars.

- Reception
- Bedroom
- Bathroom
- Kitchen/Utility
- Storage
- Outside

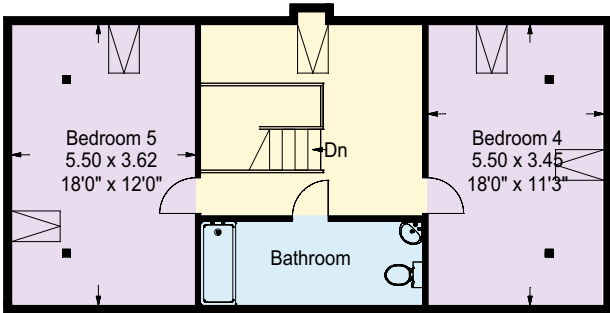

Second Floor

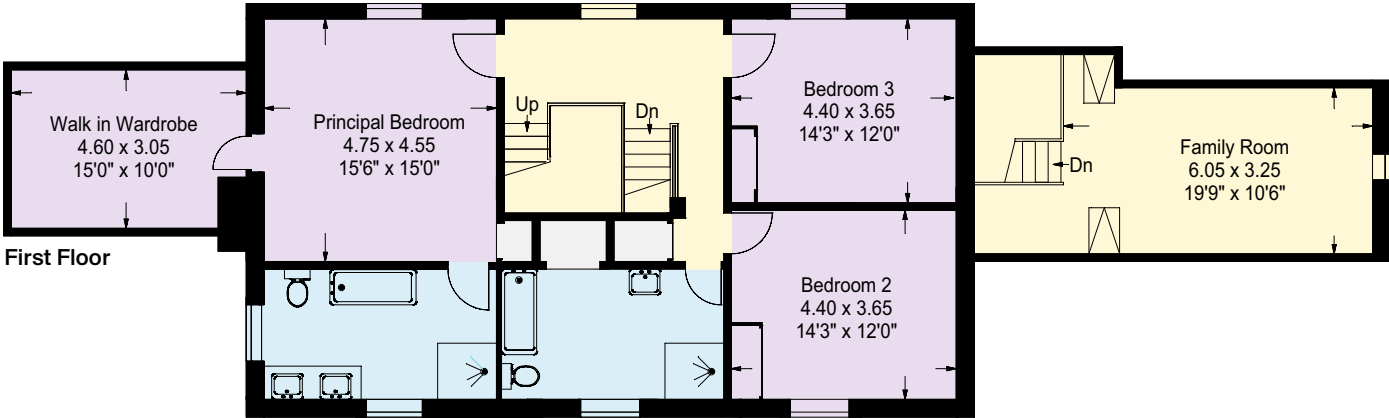

First Floor

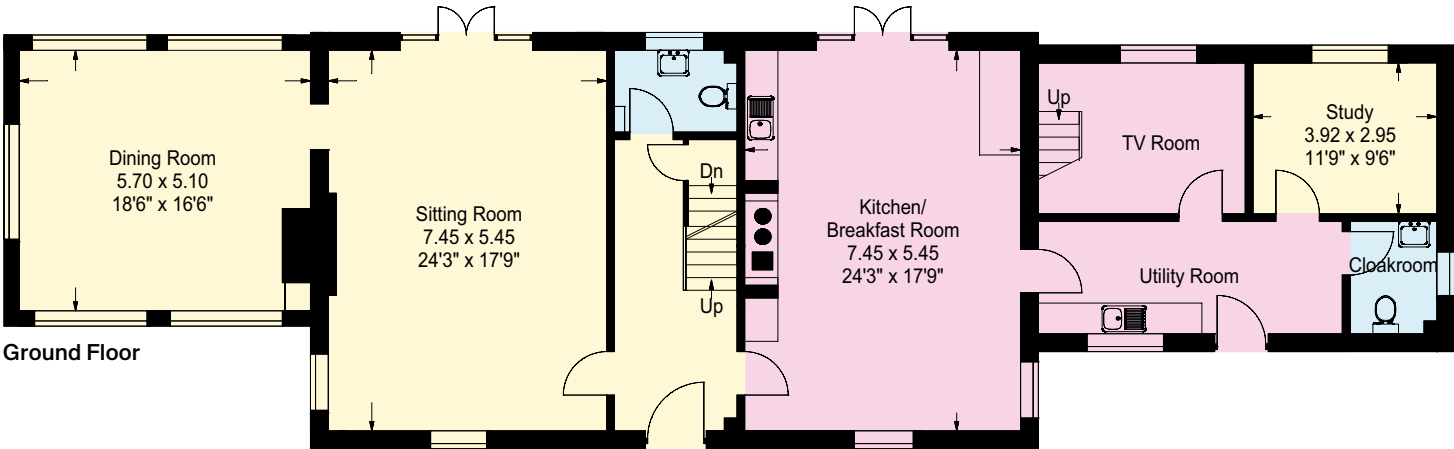
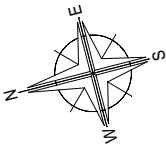

Ground Floor

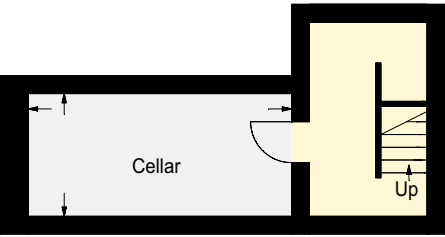

Cellar









## Garden and Grounds

The gardens are predominantly to the south east of the property with terracing and borders with plants and shrubs. There is also a newly resurfaced hard tennis court to the north east of the garden and a 40x25 manège with rubber and sand surface.

A spur off the main drive leads down to a courtyard where there are a considerable number of outbuildings which include extensive stabling, an agricultural barn, an open fronted cart shed, storage barn with washroom and a three-bay wooden barn.

**N.B:** There may be potential, subject to the necessary planning consents, to create a secondary residential dwelling which would be tied to the main house as there are no Class Q Rights to these buildings as the property sits in an Area of Outstanding Natural Beauty.



















## Services

Mains water (2 supplies - to the field and to the house and yard), mains electricity, oil-fired central heating and septic tank drainage.

**Broadband:** Superfast Fibre Broadband which has been hard wired around the house

## Directions

Postcode: SP11 9EF

What3Words: ///squeaking.lifeboats.bigger

## Viewings

All viewings must be made strictly by prior appointment with the selling agents, Knight Frank LLP.

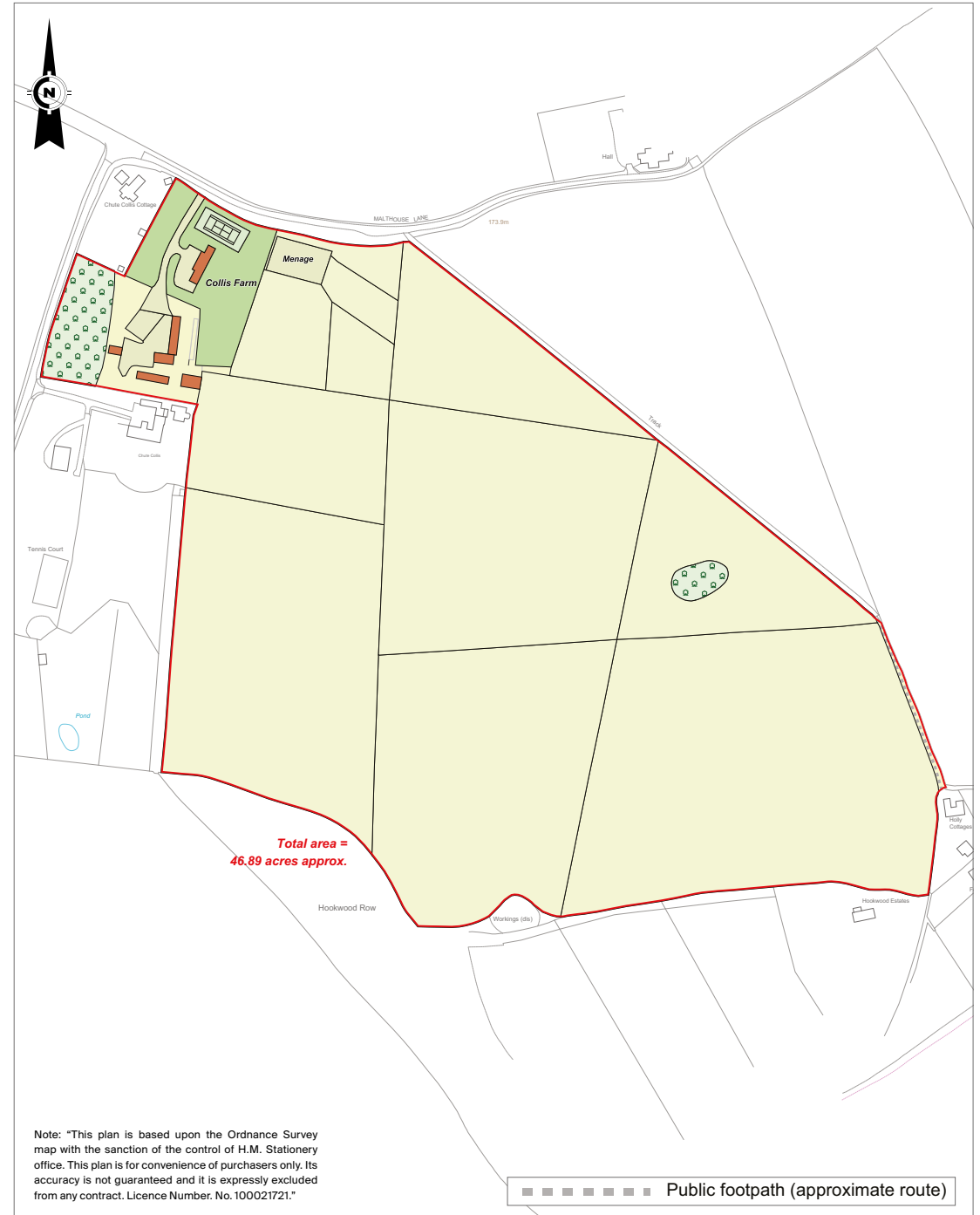





## Property information

**Tenure:** Freehold

**Farm Subsidies:** There is a Basic Payment Scheme and SFI (sustainable farming incentive) in place.

**Local Authority:** Wiltshire District Council

**Council Tax:** Band G

**EPC Rating:** D

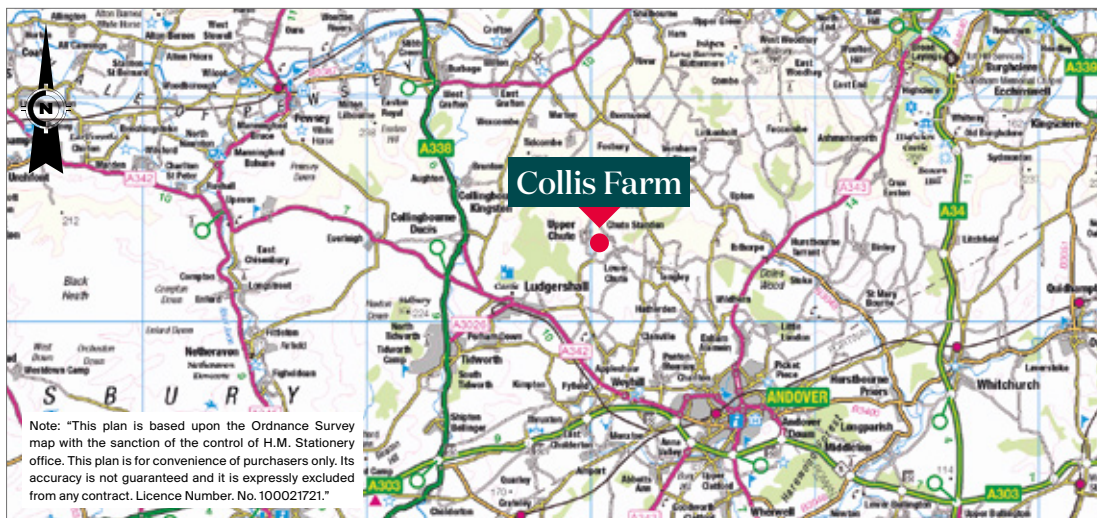

Fixtures and fittings: A list of the fitted carpets, curtains, light fittings and other items fixed to the property which are included in the sale (or may be available by separate negotiation) will be provided by the Seller's Solicitors.

Important Notice: 1. Particulars: These particulars are not an offer or contract, nor part of one. You should not rely on statements by Knight Frank LLP in the particulars or by word of mouth or in writing ("information") as being factually accurate about the property, its condition or its value. Neither Knight Frank LLP nor any joint agent has any authority to make any representations about the property, and accordingly any information given is entirely without responsibility on the part of the agents, seller(s) or lessor(s). 2. Photos, Videos etc: The photographs, property videos and virtual viewings etc. show only certain parts of the property as they appeared at the time they were taken. Areas, measurements and distances given are approximate only. 3. Regulations etc: Any reference to alterations to, or use of, any part of the property does not mean that any necessary planning, building regulations or other consent has been obtained. A buyer or lessee must find out by inspection or in other ways that these matters have been properly dealt with and that all information is correct. 4. VAT: The VAT position relating to the property may change without notice. 5. To find out how we process Personal Data, please refer to our Group Privacy Statement and other notices at <https://www.knightfrank.com/legals/privacy-statement>. Particulars dated March 2025. Photographs and videos dated 2024.

All information is correct at the time of going to print. Knight Frank is the trading name of Knight Frank LLP. Knight Frank LLP is a limited liability partnership registered in England and Wales with registered number OC305934. Our registered office is at 55 Baker Street, London W1U 8AN. We use the term 'partner' to refer to a member of Knight Frank LLP, or an employee or consultant. A list of members names of Knight Frank LLP may be inspected at our registered office. If you do not want us to contact you further about our services then please contact us by either calling 020 3544 0692, email to [marketing.help@knightfrank.com](mailto:marketing.help@knightfrank.com) or post to our UK Residential Marketing Manager at our registered office (above) providing your name and address. Brochure by wordperfectprint.com



