

Marley House, Marley Common, Haslemere, Surrey





An impressive and important period country house set on the edge of Marley Common with breath taking views over the Milland Valley towards the South Downs.

Summary of accommodation

Lot 1 - Main House

Ground Floor: Reception hall | Study | Library | Drawing room
Dining room | Kitchen/breakfast room | Family room
Laundry | Lift

Lower Ground Floor: Cinema | Entertainment room | Bar
Games rooms | Gymnasium | Indoor pool | Changing room

First Floor: Principal bedroom suite with two dressing rooms,
bathroom and shower room with covered balcony and air
conditioning | Four further bedroom suites

Second Floor: Five further bedrooms

Two bathrooms (one ensuite) | Box room | Kitchenette | Attic

Coach House Cottage

Living room | Kitchen/breakfast room | Shower
Large bedroom suite with bathroom | Additional bedroom

Garden and Grounds

Garage workshop | Double garage | Three bay car port
Mower shed | Tennis court | Mature gardens
Wildflower meadow | Summer house

Main house: 12,767 sq ft

Total including outbuildings: 16,227 sq ft

In all about 5.45 acres

Lot 2 - Marley House Lodge

Hall | Kitchen | Dining room | Drawing room

Principal bedroom suite | Three further bedrooms

Bathroom | Double Garage | Garden | Separate drive and
entrance | Elevated position and stunning, far-reaching views

Marley House Lodge: 1,884 sq ft

Total including outbuildings: 2,228 sq ft

In all about 1.48 acres



Haslemere
1 West Street
Haslemere, Surrey
GU27 2AB
knightfrank.co.uk

Russell Grieve
01428 770560
russell.grieve@knightfrank.com

Country Department
55 Baker Street
London
W1U 8AN
knightfrank.co.uk

James Crawford
020 7861 1065
james.crawford@knightfrank.com

Oliver Rodbourne
020 7861 1093
oliver.rodbourne@knightfrank.com



Situation

Marley House occupies an idyllic setting within the South Downs National Park on the edge of Marley Common, a dramatic escarpment owned by the National Trust. The common is famous for its spectacular views of the Milland Valley over the Cowdray Estate towards the South Downs, and restrictions on bright lights allow for wonderful stargazing on a clear night. Despite the rural feel of its surroundings, and its private and extremely peaceful setting, Marley House lies within 2 ½ miles of the beautiful town of Haslemere which offers a wide range of excellent shopping facilities required for day to day needs. Haslemere also has a tennis club, the Haslemere leisure centre, and a mainline train station with services into London Waterloo. More comprehensive shopping and leisure activities can be found at Guildford and Godalming, both within easy reach.

Schools

The surrounding area has an excellent choice of schools, notably St Edmund's, Amesbury, The Royal Junior School in Hindhead and St Ive's, the Royal Senior School in Haslemere, Churcher's College and Bedales in Petersfield, Guildford High School and Royal Grammar School in Guildford.

Communications

Marley House is extremely accessible by road or rail. The A3 at Hindhead tunnel is within a 10 minute drive and gives fast access into London or the South Coast, and Heathrow Airport (approx. 48 miles). Additionally, London Gatwick is about 38 miles away and Farnborough Private Airport is approximately 20 miles. A regular train service from Haslemere runs into London Waterloo in 47 minutes.



Amenities

Racing: At Goodwood.

Polo: At Cowdray Park.

Golf courses: The area also features a number of excellent golf courses including Old Thorns and Liphook, Cowdray golf course at Midhurst, Hankley Park at Tilford and Hindhead Golf Club between Hindhead and Churt.

Sailing: Can be enjoyed at Chichester Harbour, Port Solent and Frensham Ponds.

Walking: The area also has the benefit of being surrounded by beautiful areas of National Trust land including Lynchmere Common and Marley Common with excellent walking straight from the doorstep providing sensational views over Surrey and West Sussex.

Distances

Haslemere 2.3 miles. Godalming 12 miles. Guildford 18 miles. Central London 49 miles.

(All distances/time approximate).



Lot 1: Marley House

Marley House is believed to date from around 1880 and was one of the first houses to be built on Marley Common. The 180 degree views from the house are truly spectacular, stretching 15 miles over the Cowdray Estate and offering wonderful sunrises, sunsets, and starry night skies.

There are ten bedrooms in total in the main house, well laid out over two floors, the master bedroom suite having his and hers dressing rooms and bathrooms, and a wonderful enclosed verandah to enjoy the sunsets. The almost entirely self-contained second floor, with five bedrooms, makes for a fantastic space for teenagers or guests. The house has some elegant reception rooms arranged off the impressive reception hall, and an extensive terrace running along the southern elevation allows excellent outdoor entertaining space. The main rooms have period features and high ceilings and the house enjoys a light, bright and spacious feel.

The lower ground floor has a entertainment room, games room, bar and an excellent wine cellar. An indoor swimming pool, gym and changing facilities open out to the garden making the house ideal for winter as well as summer use.



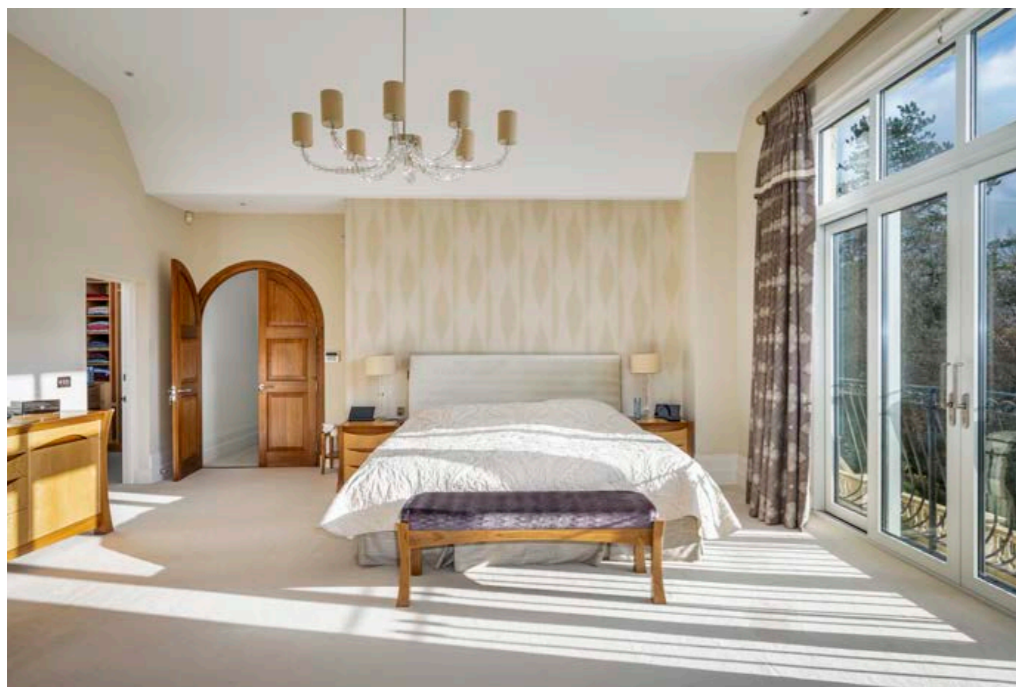



Approximate Gross Internal Floor Area

Main House: 12767 sq ft / 1,186.1 sq m

Outbuildings: 380 sq ft / 35.3 sq m

Total: 13,147 sq ft / 1,221.4 sq m

This plan is for guidance only and must not be relied upon as a statement of fact. Attention is drawn to the important notice on the last page of the text of the Particulars.

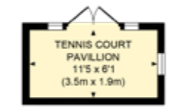
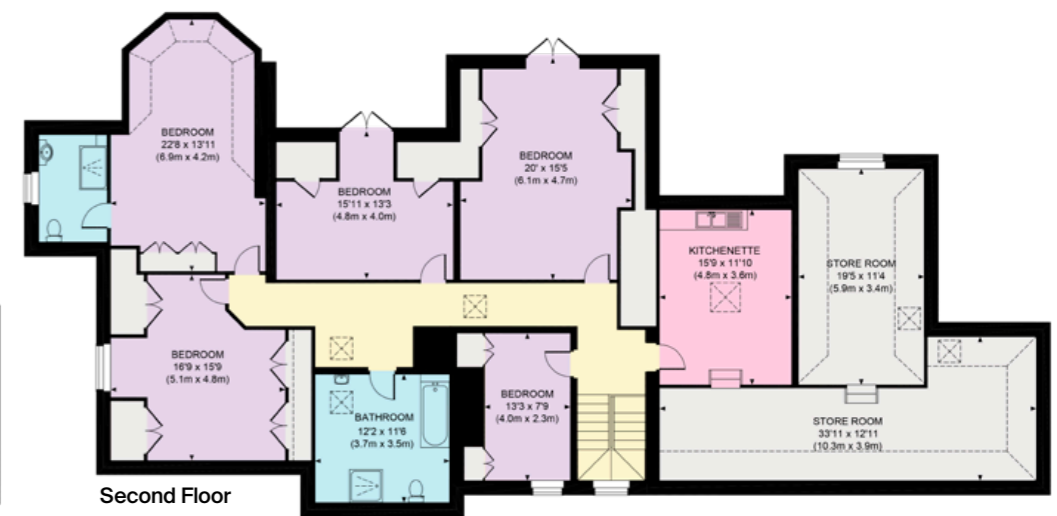

Approximate Gross Internal Floor Area

The Coach House: 1,949 sq ft / 181.1 sq m

Outbuildings: 1,131 sq ft / 105.1 sq m

Total: 3,080 sq ft / 286.1 sq m

This plan is for guidance only and must not be relied upon as a statement of fact. Attention is drawn to the important notice on the last page of the text of the Particulars.

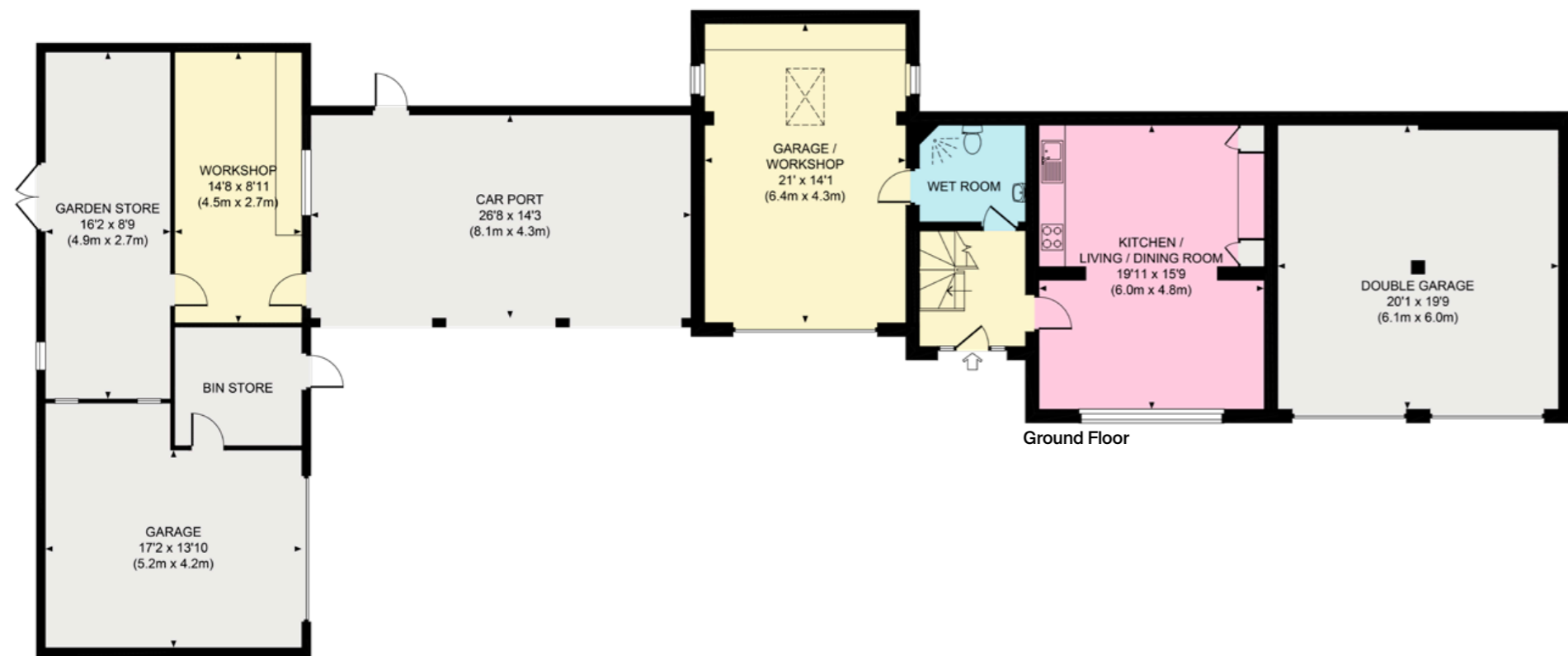
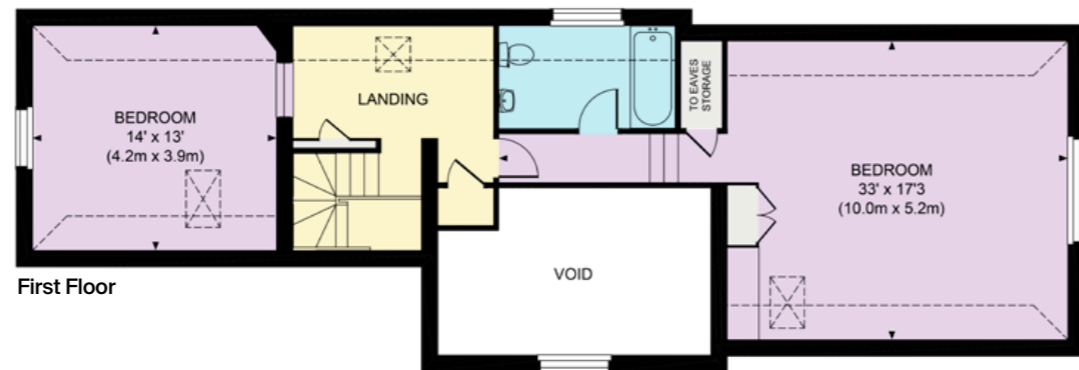

The Coach House

Adjacent to the main house is a substantial Coach House and cottage which provides a garage/workshop, a double garage and a three bay car port, together with staff or guest annexe on two floors comprising a living room, kitchen/breakfast room, bathroom, and on the first floor a large bedroom suite and second bedroom.



Gardens

The gardens and grounds are beautiful and have the feel of an arboretum, with a wildflower meadow and converted brick built summer house with bi-folding doors opening onto a south-facing terrace. There is also a tennis court to the south and some fine specimen trees. The area is renowned for its peace and quiet, with no traffic or rail noise and no light pollution.





Approximate Gross Internal Floor Area
 Marley House Lodge: 1,884 sq ft / 175.1 sq m
 Outbuildings: 344 sq ft / 32.0 sq m
 Total: 2,228 sq ft / 207.1 sq m

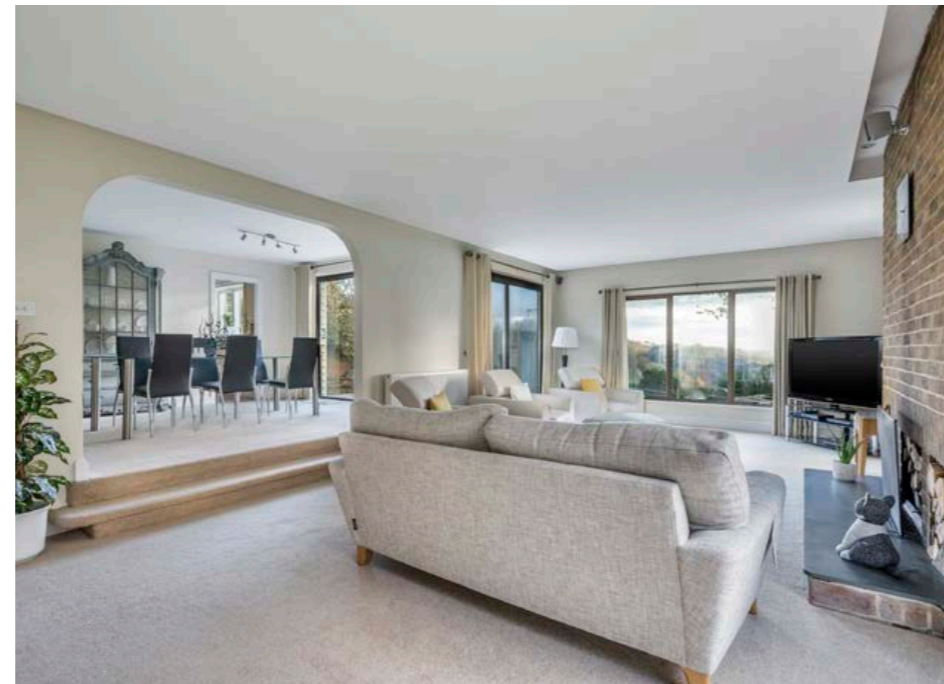

Lot 2: Marley House Lodge

Set slightly away from the main house and approached over its own entrance drive, is Marley House Lodge. A large single storey detached cottage set within its own garden which provides excellent open plan living accommodation comprising a kitchen, utility room, dining room, drawing room, a large master bedroom suite, three further bedrooms and a family bathroom, ideal for guests or staff. Outside is a timber framed double garage. Occupying the same elevated position as the house, the Lodge enjoys fantastic far-reaching views over the countryside of Surrey and West Sussex. The property may present a potential development opportunity.

This plan is for guidance only and must not be relied upon as a statement of fact. Attention is drawn to the important notice on the last page of the text of the Particulars.

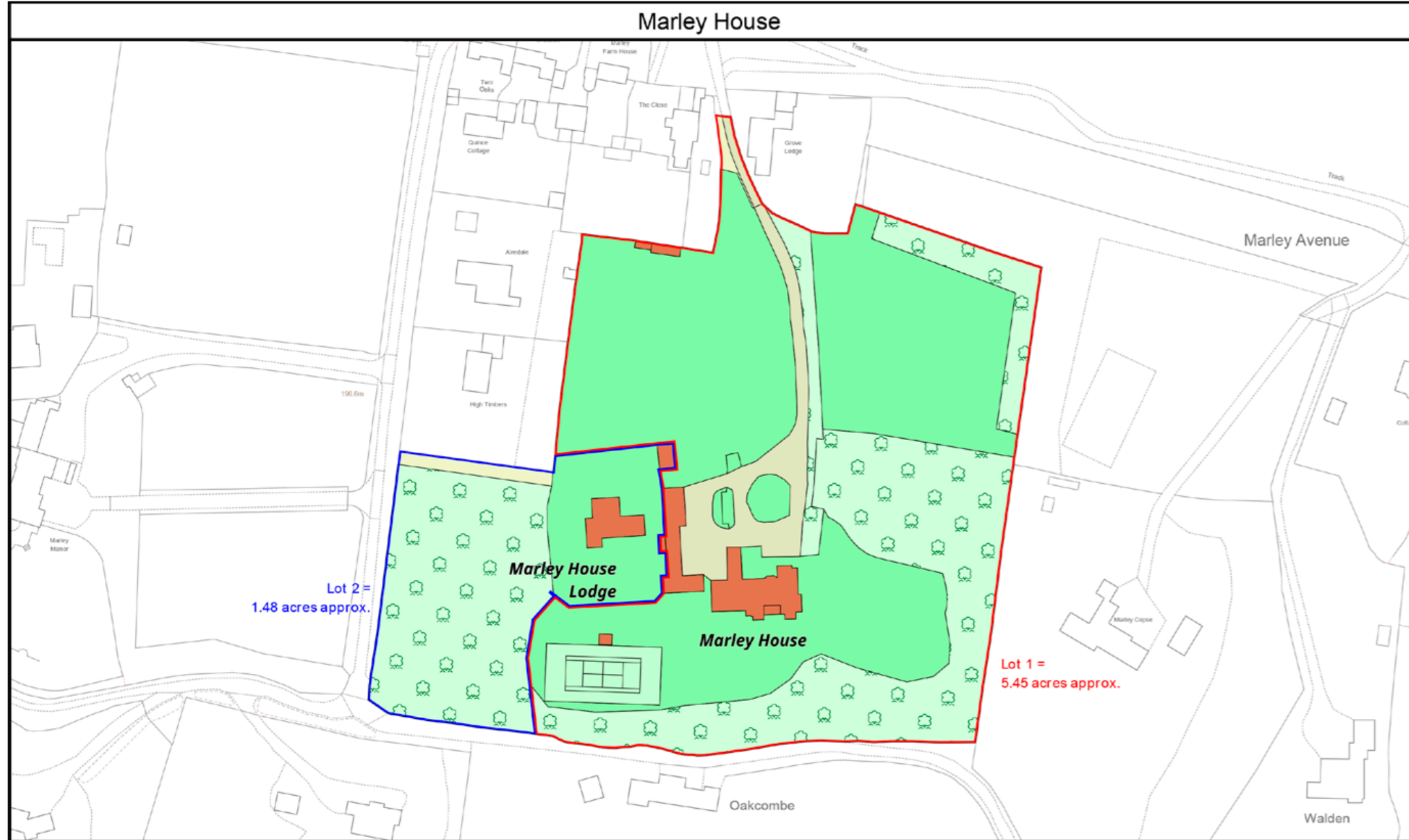

LDS Ltd
 Plan Preparation
 Unit 15, Glenmore Business Park
 Telford Road
 Salisbury SP2 7GL
 (e) pianprep@lds-survey.co.uk

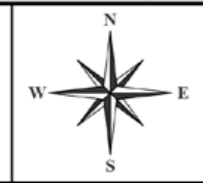

This Plan is published for guidance only, and although it is believed to be correct its accuracy is not guaranteed, nor is it intended to form part of any contract. ©Crown copyright and database rights 2024. Licence No. AC000818786

Date:	Drawn By:	Scale:	Plan Ref:
15:08:24	CW	1:1600 @ A4	19161
Title			
Marley House			



Fixtures and fittings: A list of the fitted carpets, curtains, light fittings and other items fixed to the property which are included in the sale (or may be available by separate negotiation) will be provided by the Seller's Solicitors.

Important Notice: 1. Particulars: These particulars are not an offer or contract, nor part of one. You should not rely on statements by Knight Frank LLP in the particulars or by word of mouth or in writing ("information") as being factually accurate about the property, its condition or its value. Neither Knight Frank LLP nor any joint agent has any authority to make any representations about the property, and accordingly any information given is entirely without responsibility on the part of the agents, seller(s) or lessor(s). 2. Photos, Videos etc: The photographs, property videos and virtual viewings etc. show only certain parts of the property as they appeared at the time they were taken. Areas, measurements and distances given are approximate only. 3. Regulations etc: Any reference to alterations to, or use of, any part of the property does not mean that any necessary planning, building regulations or other consent has been obtained. A buyer or lessee must find out by inspection or in other ways that these matters have been properly dealt with and that all information is correct. 4. VAT: The VAT position relating to the property may change without notice. 5. To find out how we process Personal Data, please refer to our Group Privacy Statement and other notices at <https://www.knightfrank.com/legals/privacy-statement>.

Particulars dated September 2024. Photographs and videos dated November 2023, March and May 2024. All information is correct at the time of going to print. Knight Frank is the trading name of Knight Frank LLP. Knight Frank LLP is a limited liability partnership registered in England and Wales with registered number OC305934. Our registered office is at 55 Baker Street, London W1U 8AN. We use the term 'partner' to refer to a member of Knight Frank LLP, or an employee or consultant. A list of members names of Knight Frank LLP may be inspected at our registered office. If you do not want us to contact you further about our services then please contact us by either calling 020 3544 0692, email to marketing.help@knightfrank.com or post to our UK Residential Marketing Manager at our registered office (above) providing your name and address.

Property Information

Tenure: Freehold.

Services: We are advised by our clients that the property has mains water and electricity and private drainage. There is underfloor heating to Kitchen/Breakfast Room, Study, Library, Drawing Room on the ground floor and to the Principal Bedroom (which also has air conditioning) on the first floor. All the other rooms have radiators. Main gas fired central heating to Main House, Coach House and Marley Lodge, oil fired heating for the swimming pool.

Local Authority: Chichester District Council. Tel: 01243 785166

Council Tax Band:

- Marley House - H
- Marley House Lodge - G

Energy Performance Certificate Rating:

- Marley House - E
- Marley House Lodge - C
- The Coach House - D

Agents' Note: The walnut desk in the library is freestanding and is not part of the sale.

Directions (Postcode: GU27 3PT)

What3words: ///agents.canine.clarifies.

From Haslemere High Street, head south on the A286 towards Midhurst. Follow this road for about 1 mile, after which turn right into Camelsdale Road (A287). Follow this road for about 0.8 miles, after which turn left into Marley Lane and continue up Marley Lane for 0.6 miles. Turn right at green sign and continue on the lane following signs for Marley House, which will be found on the left.

Viewings

All viewings strictly by appointment only through the vendors' sole selling agents, Knight Frank LLP.



