

Cawsand Place



The property

Cawsand Place is an original elegant detached W.G Tarrant designed home of 10,571 square foot set in an extremely private location within the heart of the Wentworth estate, backing onto the world-famous PGA West Course of Wentworth. The property has planning consent for a brand new 22,518 square foot replacement dwelling, or indeed could be refurbished to enhance the layout and style of the existing home. There is a large circular drive to the front of the property, an outdoor pool, tennis court, separate garage block, and indoor golf putting green and simulator. The grounds extend to approximately 4.15 acres, gently sloping away from the property with a mix of lawn gardens, woodlands and shrubs, and as before mentioned backing onto the world-famous PGA West Course of Wentworth.





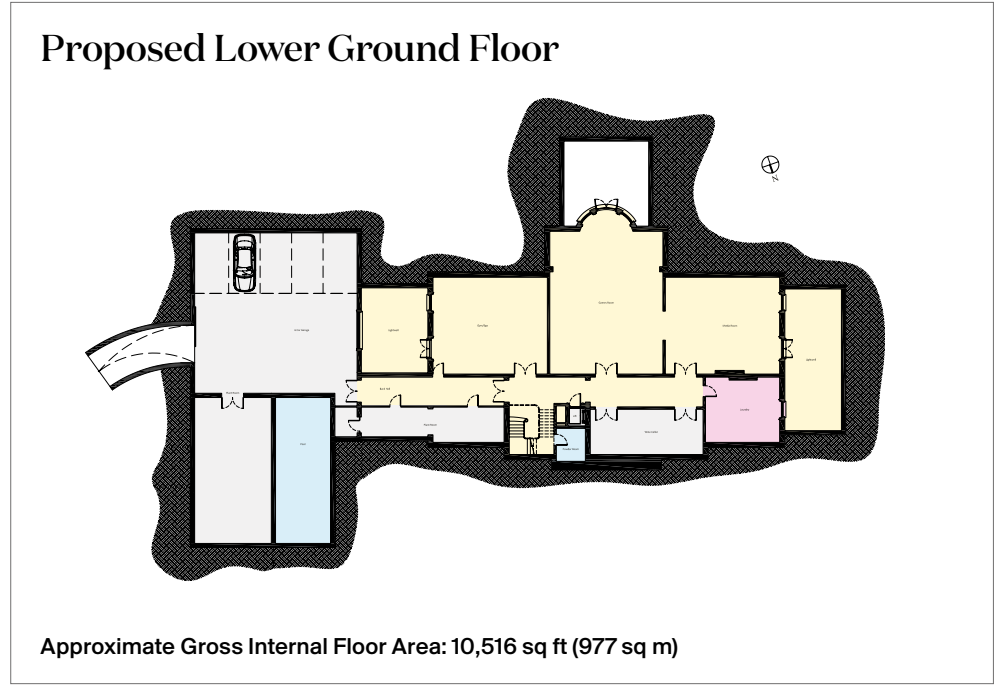

Proposed Ground Floor

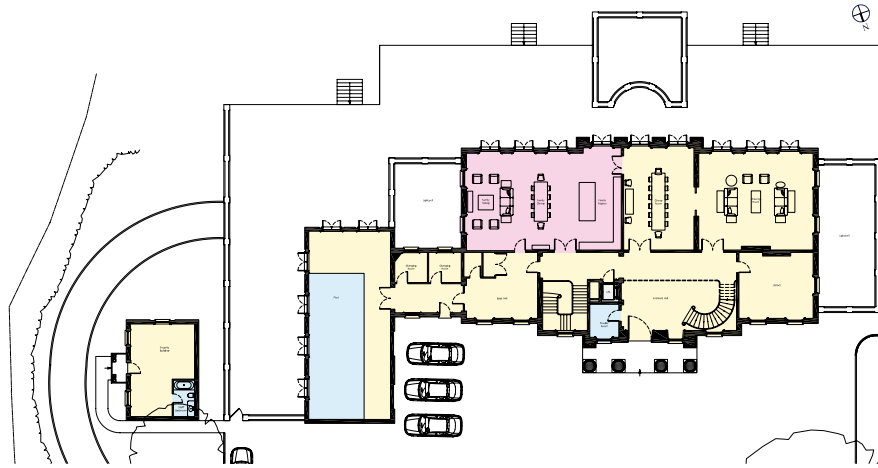

Approximate Gross Internal Floor Area: 6,824 sq ft (634 sq m)

Proposed First Floor

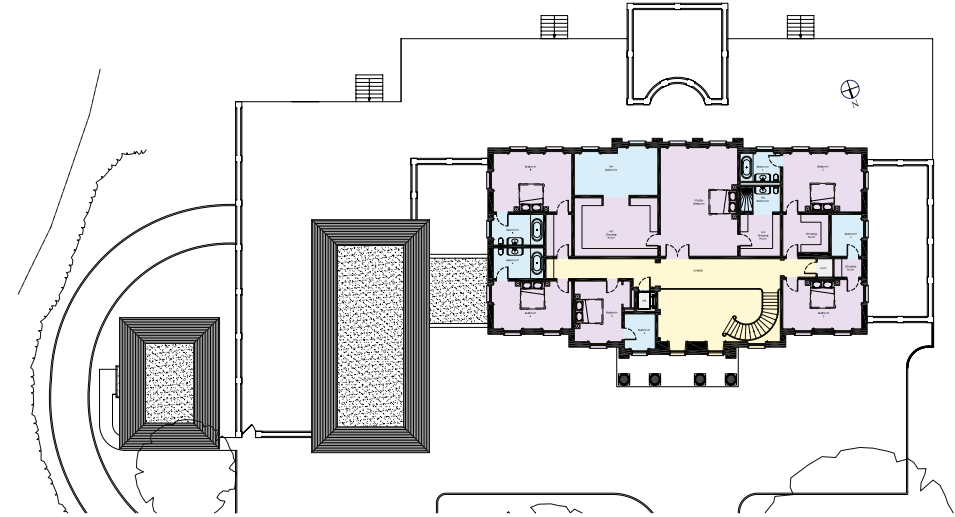

Approximate Gross Internal Floor Area: 5,177 sq ft (481 sq m)





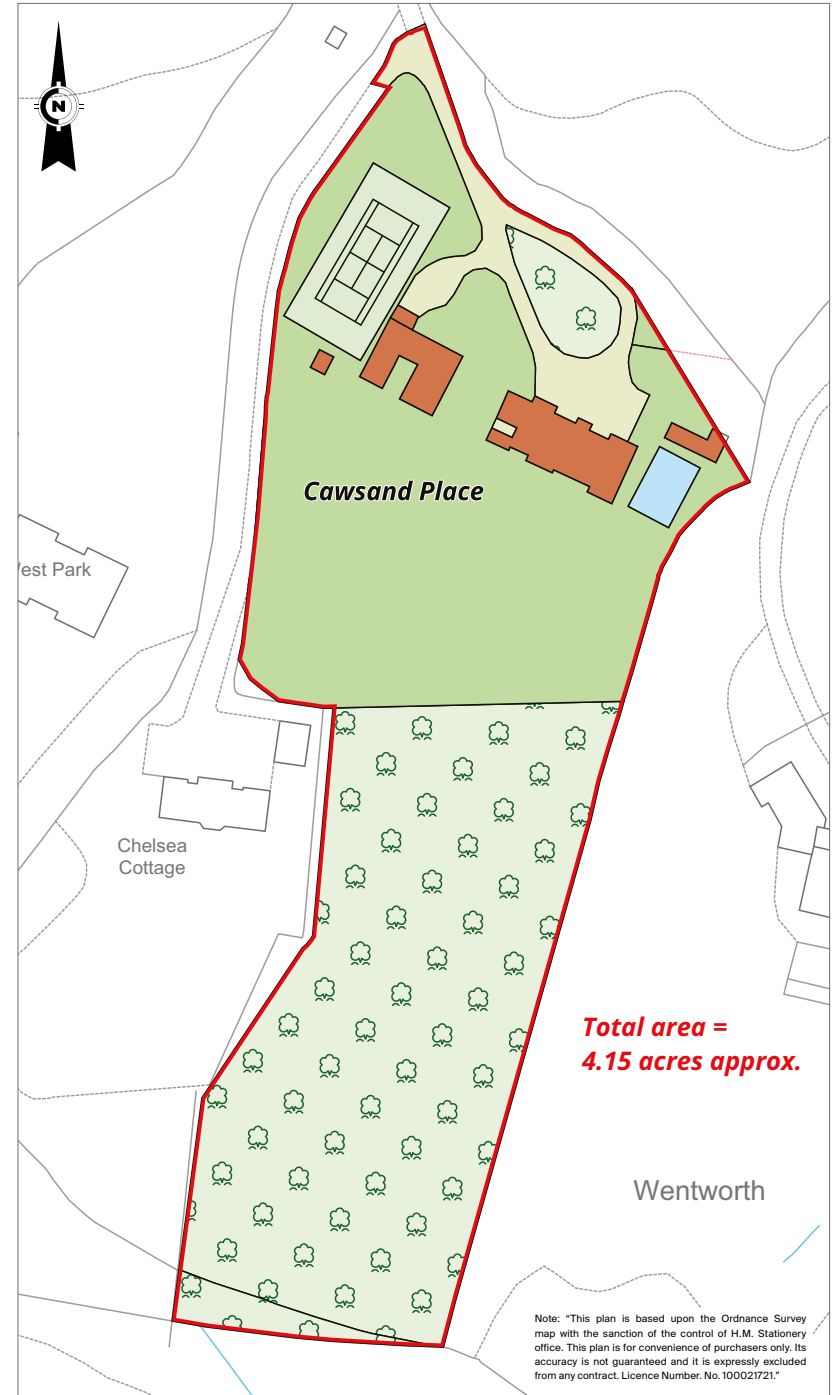

Location

The access controlled Wentworth Estate extends to approximately 1,750 acres and sits in the village of Virginia Water. The estate's history dates back to the early 1920's when the original developer W G Tarrant purchased an agricultural estate around which he created his rural dream of substantial mansion houses, set in beautiful mature gardens surrounding a golf course.

Today there are three 18 hole golf courses including the PGA Championship course and a 9 hole executive course. These are all part of the luxury Wentworth Private Members Club which has swimming pools, indoor and out, restaurants, tennis club, health and spa and provides a community hub for its members. Cawsand Place is situated on the main island of the Wentworth Estate, the most prestigious location within the estate.

Virginia Water is complimented by other nearby villages including Sunningdale, Sunninghill and Ascot providing wider facilities and there is an abundance of sporting opportunities nearby including polo, shooting, riding, walking and excellent hotel facilities, these include the Windsor Fairmont Hotel at Englefield Green and Coworth Park part of the Dorchester Collection just outside of the estate. Convenience for Heathrow and Farnborough airfields together with an abundance of private schools in the area, all add to the attraction of living on the Wentworth Estate.

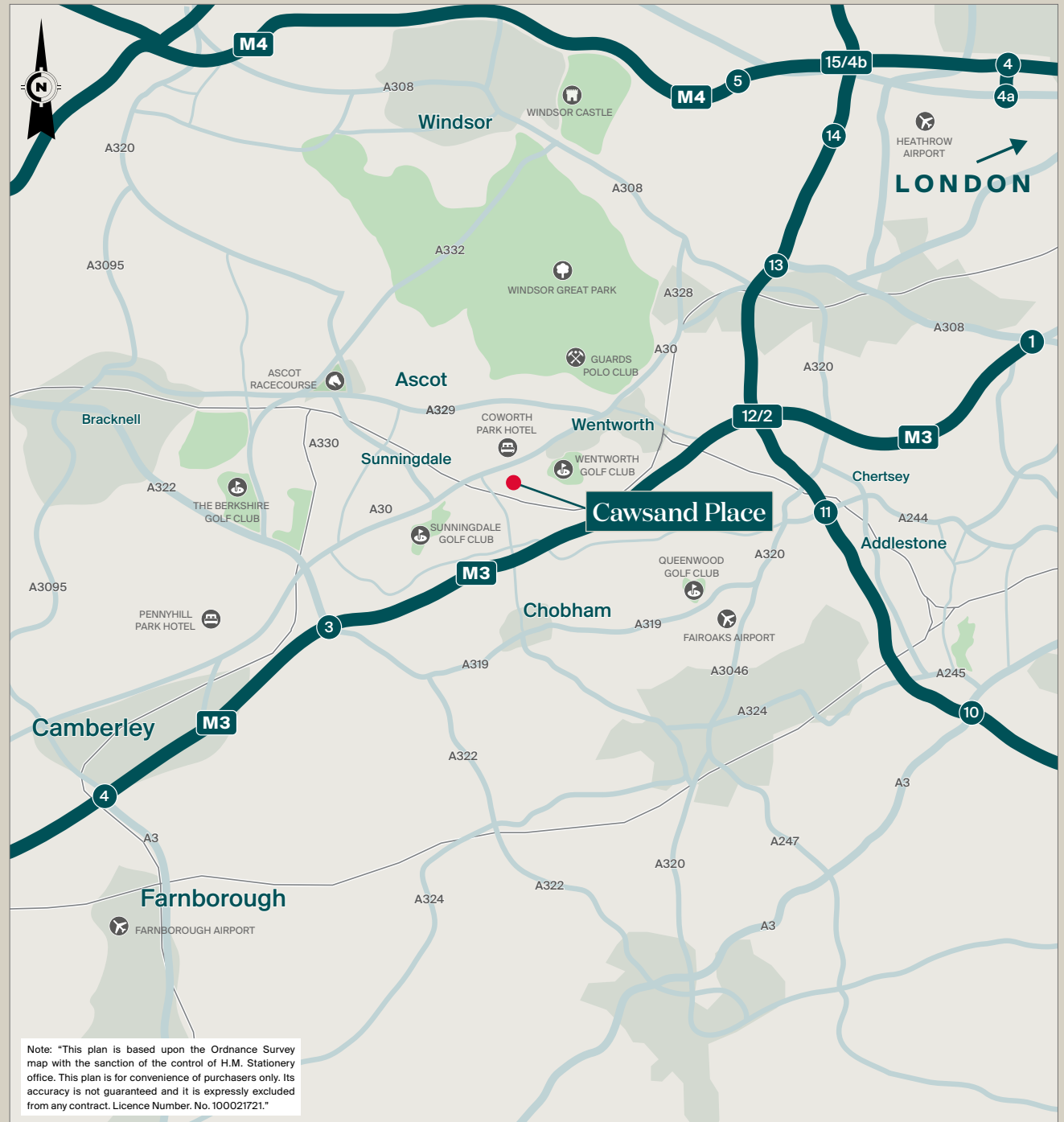

Useful Links

Local Authority

runnymede.gov.uk

Planning Consent

[RU.23/0628](#)

Knight Frank Build Consultancy

<https://www.knightfrank.co.uk/residential/building-consultancy>

Wentworth Golf Club

wentworthclub.com

Farnborough Airport

farnboroughairport.com

Windsor Great Park

windsorgreatpark.co.uk

Interactive Map

[Map link](#)

Contact

Knight Frank Ascot & Virginia Water

59 High Street

Ascot

SL5 7HP

knightfrank.co.uk

Knight Frank Country Department

55 Baker Street

London

W1U 8AN

knightfrank.co.uk

We would be delighted to tell you more

Edward Shaw

01344 293140

edward.shaw@knightfrank.com

Stuart Cole

020 7861 5101

stuart.cole@knightfrank.com



Fixtures and fittings: A list of the fitted carpets, curtains, light fittings and other items fixed to the property which are included in the sale (or may be available by separate negotiation) will be provided by the Seller's Solicitors.

Important Notice: 1. Particulars: These particulars are not an offer or contract, nor part of one. You should not rely on statements by Knight Frank LLP in the particulars or by word of mouth or in writing ("information") as being factually accurate about the property, its condition or its value. Neither Knight Frank LLP nor any joint agent has any authority to make any representations about the property, and accordingly any information given is entirely without responsibility on the part of the agents, seller(s) or lessor(s). 2. Photos, Videos etc: The photographs, property videos and virtual viewings etc. show only certain parts of the property as they appeared at the time they were taken. Areas, measurements and distances given are approximate only. 3. Regulations etc: Any reference to alterations to, or use of, any part of the property does not mean that any necessary planning, building regulations or other consent has been obtained. A buyer or lessee must find out by inspection or in other ways that these matters have been properly dealt with and that all information is correct. 4. VAT: The VAT position relating to the property may change without notice. 5. To find out how we process Personal Data, please refer to our Group Privacy Statement and other notices at <https://www.knightfrank.com/legals/privacy-statement>. Particulars dated August 2023. Photographs and videos dated July 2023. All information is correct at the time of going to print. Knight Frank is the trading name of Knight Frank LLP. Knight Frank LLP is a limited liability partnership registered in England and Wales with registered number OC305934. Our registered office is at 55 Baker Street, London W1U 8AN. We use the term 'partner' to refer to a member of Knight Frank LLP, or an employee or consultant. A list of members names of Knight Frank LLP may be inspected at our registered office. If you do not want us to contact you further about our services then please contact us by either calling 020 3544 0692, email tomarketing.help@knightfrank.com or post to our UK Residential Marketing Manager at our registered office (above) providing your name and address. Brochure by wordperfectprint.com

