

Wiseton Road,
Wandsworth
SW17





Victorian family house in the heart of Bellevue Village.



London Borough of Wandsworth
The guide price is available upon request

Freehold



This beautiful Victorian house has been upgraded and modernised by the current owners to a high standard. On the ground floor there is a hallway with original tiles which leads to a large spacious reception room to your right with a charming bay window. The reception room leads onto the impressive kitchen/ diner which has modern kitchen appliances, plenty of light and is a great entertaining space with bi-fold doors leading onto a lovely private rear garden.

On the first floor there are three double bedrooms with the principal bedroom to the front of the house with double windows. In addition, the second floor has the family bathroom and another bedroom in the loft conversion with an en-suite.

This phenomenal home is in the ideal location, offers an abundance of natural light and is ready for any incoming family to move in.







Wiseton Road adjoins with Bellevue Road and is at the heart of the popular Bellevue Village which fronts Wandsworth Common.

This lively neighbourhood benefits from local shops, restaurants (including a Michelin star restaurant) and pubs whilst also being a moments' walk from Wandsworth Common Station, which provides direct services to Clapham Junction, Waterloo and Victoria. The amenities of Balham and the bustling Northcote Road are a short distance away.



Wiseton Road, SW17
Approximate Gross Internal Area : 150.03 Sq. metres
1615 Sq. feet

This plan is for guidance only and must not be relied upon as a statement of fact. Attention is drawn to the Important Notice on the last page of the text of the Particulars

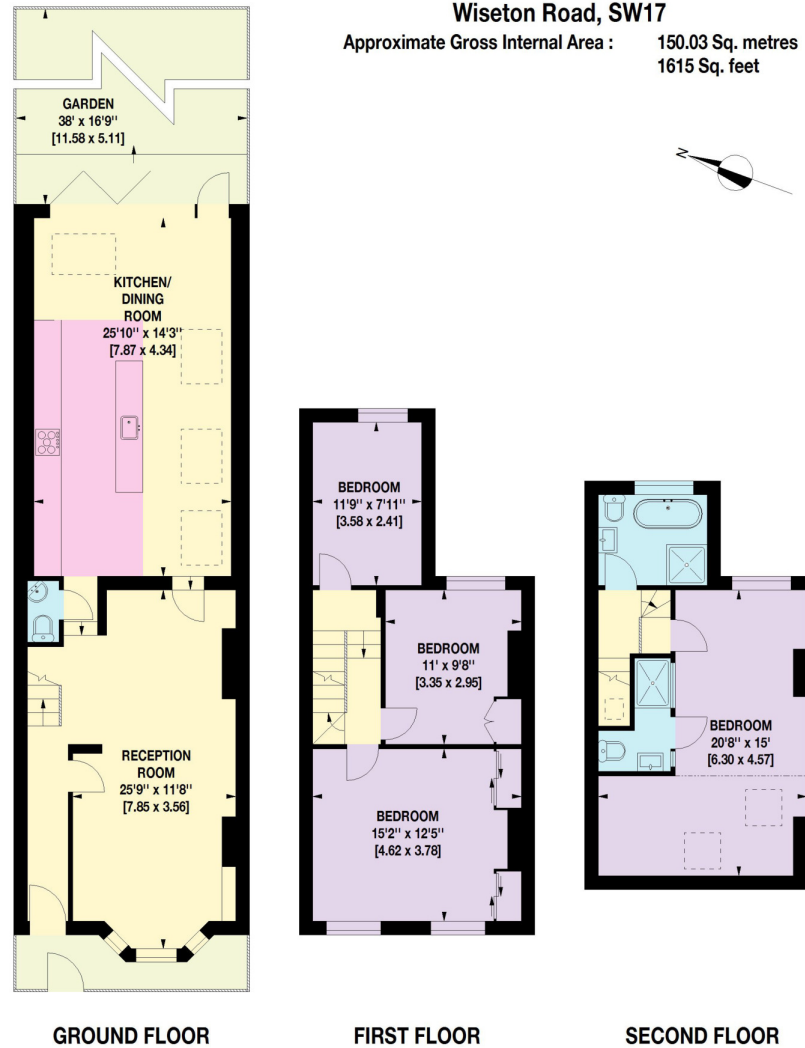

Knight Frank
Wandsworth
26 Bellevue Road
Wandsworth
SW17 7EB

[knightfrank.co.uk](https://www.knightfrank.co.uk)

We would be delighted to tell you more.

The Wandsworth team
020 8682 7777
wandsworth@knightfrank.com



Connecting people & property, perfectly.

Fixtures and fittings: A list of the fitted carpets, curtains, light fittings and other items fixed to the property which are included in the sale (or may be available by separate negotiation) will be provided by the Seller's Solicitors.

Important Notice: 1. Particulars: These particulars are not an offer or contract, nor part of one. You should not rely on statements by Knight Frank LLP in the particulars or by word of mouth or in writing ("information") as being factually accurate about the property, its condition or its value. Neither Knight Frank LLP nor any joint agent has any authority to make any representations about the property, and accordingly any information given is entirely without responsibility on the part of the agents, seller(s) or lessor(s). 2. Photos, Videos etc: The photographs, property videos and virtual viewings etc. show only certain parts of the property as they appeared at the time they were taken. Areas, measurements and distances given are approximate only. 3. Regulations etc: Any reference to alterations to, or use of, any part of the property does not mean that any necessary planning, building regulations or other consent has been obtained. A buyer or lessee must find out by inspection or in other ways that these matters have been properly dealt with and that all information is correct. 4. VAT: The VAT position relating to the property may change without notice. 5. To find out how we process Personal Data, please refer to our Group Privacy Statement and other notices at <https://www.knightfrank.com/legals/privacy-statement>.

Particulars dated November 2020. Photographs and videos dated November 2020.

Knight Frank is the trading name of Knight Frank LLP. Knight Frank LLP is a limited liability partnership registered in England and Wales with registered number OC305934. Our registered office is at 55 Baker Street, London W1U 8AN where you may look at a list of members' names. If we use the term 'partner' when referring to one of our representatives, that person will either be a member, employee, worker or consultant of Knight Frank LLP and not a partner in a partnership. If you do not want us to contact you further about our services then please contact us by either calling 020 3544 0692, email to marketing.help@knightfrank.com or post to our UK Residential Marketing Manager at our registered office (above) providing your name and address.