



Nightingale Lane, London **SW12**

---

# Nightingale Lane, London SW12

---

A spacious, two bedroom flat with its own entrance and generous garden, close to all the amenities of Northcote Road and Clapham South Underground Station.

Nightingale Lane is perfectly situated for access to the variety of shops, restaurants and bars of Northcote Road and Balham. The green spaces of Clapham and Wandsworth Commons are 0.3mi and 0.6mi away respectively. Clapham South underground station is a 0.3mi walk away.



**Guide price:** £850,000

**Tenure:** Share of freehold plus leasehold, approximately 991 years remaining

**Local authority:** London Borough of Wandsworth

**Council tax band:** E





## Property

This beautiful flat is well-proportioned, with a separate entrance to the side. It opens into a generous kitchen/diner, including a range cooker and space for American fridge/freezer and washing machine. To the rear is a large sitting room with vaulted ceilings and double French doors out to the fantastic 47 ft garden.

The large main bedroom has French doors out to the garden, with 3.26m high ceilings and floor to ceiling built-in wardrobes. The generous en-suite has an attractive claw-footed bath and traditional high-level cistern. The second bedroom is a spacious double with sash window and built-in storage. A separate shower room completes the flat.



# Nightingale Lane, SW12

**Approximate Gross Internal Floor Area**  
**77.2 sq m / 831 sq ft**

This plan is for guidance only and must not be relied upon as a statement of fact. Attention is drawn to the important notice on the last page of the text of the Particulars.

Key :  
CH - Ceiling Height

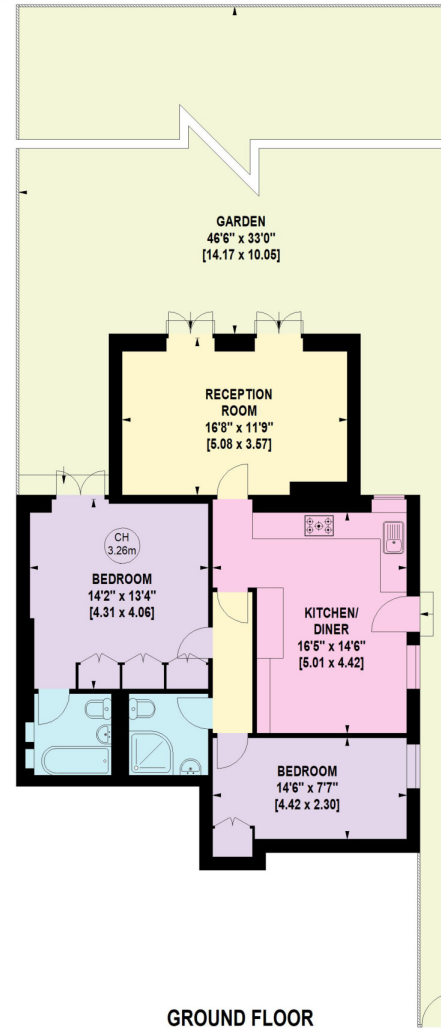

**Knight Frank**  
**Wandsworth**  
26 Bellevue Road  
Wandsworth SW17 7EB

We would be delighted to tell you more

**Natasha Edney**  
020 8682 7772

[knightfrank.co.uk](https://www.knightfrank.co.uk)

[natasha.edney@knightfrank.com](mailto:natasha.edney@knightfrank.com)

Fixtures and fittings: A list of the fitted carpets, curtains, light fittings and other items fixed to the property which are included in the sale (or may be available by separate negotiation) will be provided by the Seller's Solicitors.

Important Notice: 1. Particulars: These particulars are not an offer or contract, nor part of one. You should not rely on statements by Knight Frank LLP in the particulars or by word of mouth or in writing ("information") as being factually accurate about the property, its condition or its value. Neither Knight Frank LLP nor any joint agent has any authority to make any representations about the property, and accordingly any information given is entirely without responsibility on the part of the agents, seller(s) or lessor(s). 2. Photos, Videos etc: The photographs, property videos and virtual viewings etc. show only certain parts of the property as they appeared at the time they were taken. Areas, measurements and distances given are approximate only. 3. Regulations etc: Any reference to alterations to, or use of, any part of the property does not mean that any necessary planning, building regulations or other consent has been obtained. A buyer or lessee must find out by inspection or in other ways that these matters have been properly dealt with and that all information is correct. 4. VAT: The VAT position relating to the property may change without notice. 5. To find out how we process Personal Data, please refer to our Group Privacy Statement and other notices at <https://www.knightfrank.com/legals/privacy-statement>.

Particulars dated July 2024. Photographs and videos dated July 2024.

All information is correct at the time of going to print. Knight Frank is the trading name of Knight Frank LLP. Knight Frank LLP is a limited liability partnership registered in England and Wales with registered number OC305934. Our registered office is at 55 Baker Street, London W1U 8AN. We use the term 'partner' to refer to a member of Knight Frank LLP, or an employee or consultant. A list of members names of Knight Frank LLP may be inspected at our registered office. If you do not want us to contact you further about our services then please contact us by either calling 020 3544 0692, email to [marketing.help@knightfrank.com](mailto:marketing.help@knightfrank.com) or post to our UK Residential Marketing Manager at our registered office (above) providing your name and address.

