



Wiseton Road, London **SW17**

Wiseton Road London SW17

This beautiful Victorian terraced home is situated in the sought-after 'Bellevue Village' triangle.

Wiseton Road adjoins with Bellevue Road and is at the heart of the popular Bellevue Village which fronts Wandsworth Common. This lively neighbourhood benefits from local shops, restaurants (including a Michelin star restaurant) and pubs whilst also being a moments' from Wandsworth Common Station, which provides direct services to Clapham Junction, Waterloo and Victoria. The amenities of Balham and the bustling Northcote Road are a short distance away.



Guide price: £1,595,000

Tenure: Freehold

Local authority: London Borough of Wandsworth

Council tax band: F



The Property

This charming home is light and spacious, offering almost 1800sqft of space with further potential to extend (subject to the appropriate permissions). The double reception room to the front features a pretty bay window and open fireplace. Glass doors lead through into the bright kitchen/diner which has a lovely, high glass ceiling.

French doors lead out to the generous, 37ft garden with useful summer house, perfect for a home office. There is a useful downstairs WC on this level.

Upstairs, the principal bedroom is extensive, with plentiful storage and a bathroom en-suite. There is a further bedroom to the rear of the house. On the top floor is another generous double bedroom with access to eaves storage, and a separate shower room.







Wiseton Road, SW17

Approximate Gross Internal Floor Area
138.82 sq m / 1,495 sq ft

This plan is for guidance only and must not be relied upon as a statement of fact. Attention is drawn to the important notice on the last page of the text of the Particulars.

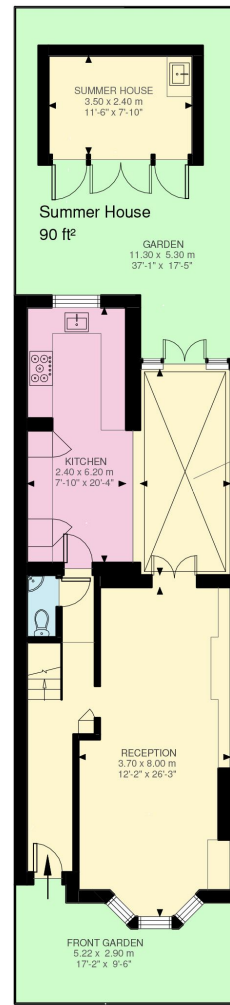

Ground Floor
722 ft²

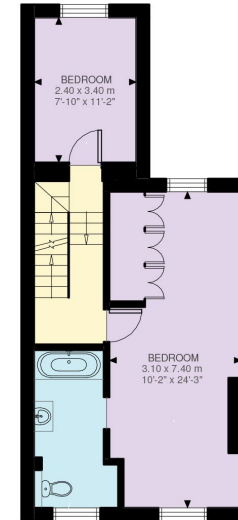

First Floor
495 ft²

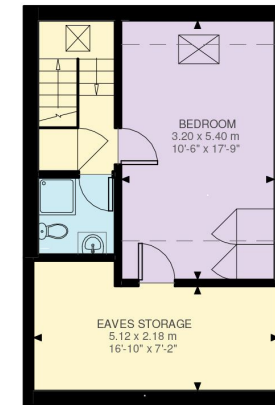

Second Floor
277 ft²



Knight Frank
Wandsworth
26 Bellevue Road
Wandsworth SW17 7EB

knightfrank.co.uk

We would be delighted to tell you more

Natasha Edney
020 8682 7772

natasha.edney@knightfrank.com



Fixtures and fittings: A list of the fitted carpets, curtains, light fittings and other items fixed to the property which are included in the sale (or may be available by separate negotiation) will be provided by the Seller's Solicitors.
Important Notice: 1. Particulars: These particulars are not an offer or contract, nor part of one. You should not rely on statements by Knight Frank LLP in the particulars or by word of mouth or in writing ("information") as being factually accurate about the property, its condition or its value. Neither Knight Frank LLP nor any joint agent has any authority to make any representations about the property, and accordingly any information given is entirely without responsibility on the part of the agents, seller(s) or lessor(s). 2. Photos, Videos etc: The photographs, property videos and virtual viewings etc. show only certain parts of the property as they appeared at the time they were taken. Areas, measurements and distances given are approximate only. 3. Regulations etc: Any reference to alterations to, or use of, any part of the property does not mean that any necessary planning, building regulations or other consent has been obtained. A buyer or lessee must find out by inspection or in other ways that these matters have been properly dealt with and that all information is correct. 4. VAT: The VAT position relating to the property may change without notice. 5. To find out how we process Personal Data, please refer to our Group Privacy Statement and other notices at <https://www.knightfrank.com/legals/privacy-statement>.
Particulars dated July 2024. Photographs and videos dated July 2024.
All information is correct at the time of going to print. Knight Frank is the trading name of Knight Frank LLP. Knight Frank LLP is a limited liability partnership registered in England and Wales with registered number OC305934. Our registered office is at 55 Baker Street, London W1U 8AN. We use the term 'partner' to refer to a member of Knight Frank LLP, or an employee or consultant. A list of members names of Knight Frank LLP may be inspected at our registered office. If you do not want us to contact you further about our services then please contact us by either calling 020 3544 0692, email to marketing.help@knightfrank.com or post to our UK Residential Marketing Manager at our registered office (above) providing your name and address.