



Drewstead Road, London **SW16**

Drewstead Road

London SW16

Presenting Percy Villa, an impressive five-bedroom detached residence featuring a separate self-contained studio and expansive mature gardens. Spanning over 2,865 square feet across three floors, the lower ground floor showcases a striking Neptune kitchen leading seamlessly into the bright dining/garden room. Additionally, a bay-fronted reception room, utility room, study, and guest WC complement the space.

Close to Tooting Bec Common and Streatham Hill and Balham mainline stations (including the Northern Line at Balham) providing direct access to Clapham Junction, London Victoria and London Bridge. Well served by a range of outstanding and good state and private schools nearby.



Guide price: £2,500,000

Tenure: Available freehold

Local authority: London Borough of Lambeth

Council tax band: G





Property

Upon entering the elevated ground floor, you'll be welcomed by a charming reception area paired with a convenient guest cloakroom. This level offers three versatile reception rooms, allowing for formal dining, a further living room and the option for a library or extra bedrooms. Ascending to the top floor reveals four spacious double bedrooms and a well-appointed family bathroom.

Outside, the residence boasts a separate out-building, thoughtfully converted by the current owner into a salon, ideal for hosting guests or serving as a family annexe room as it comes equipped with a fully functioning shower room.







Drewstead Road, SW16

Approximate Gross Internal Floor Area
267.6 sq m / 2,881 sq ft

This plan is for guidance only and must not be relied upon as a statement of fact. Attention is drawn to the important notice on the last page of the text of the Particulars.

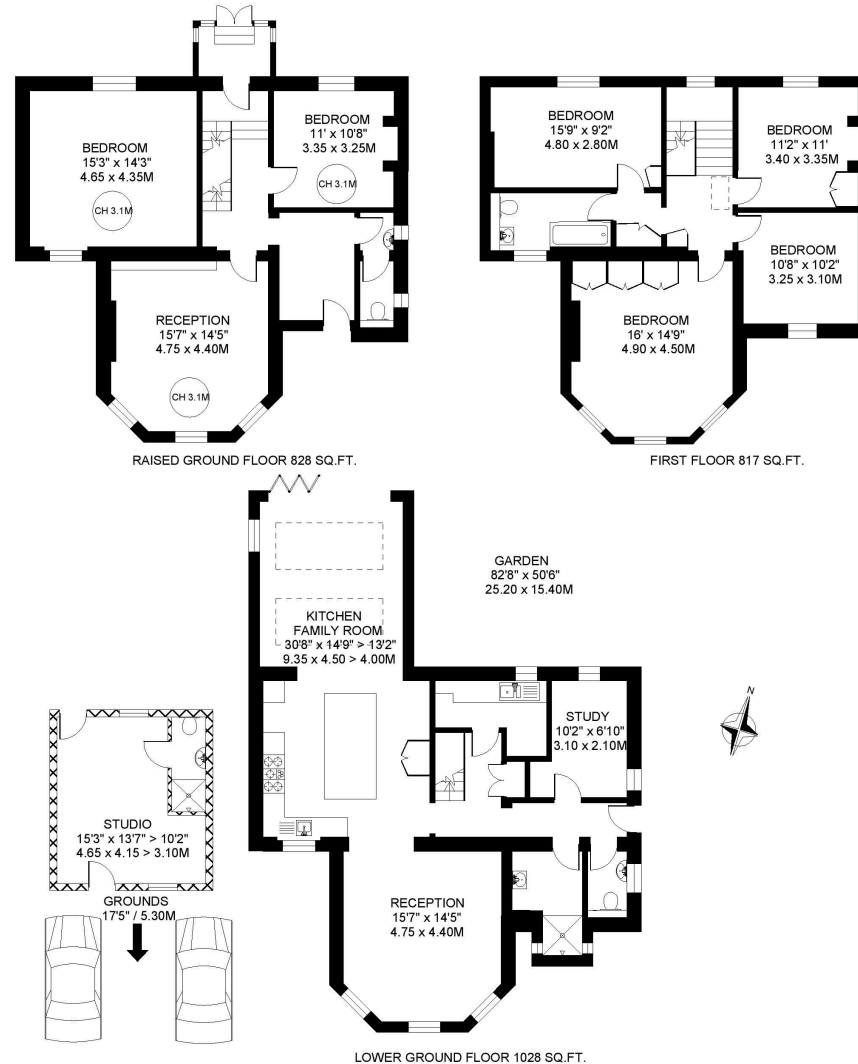

Knight Frank
Wandsworth
26 Bellevue Road
Wandsworth SW17 7EB

We would be delighted to tell you more

Jack Gravestock
020 3667 6751

[knightfrank.co.uk](https://www.knightfrank.co.uk)

jack.gravestock@knightfrank.com



Fixtures and fittings: A list of the fitted carpets, curtains, light fittings and other items fixed to the property which are included in the sale (or may be available by separate negotiation) will be provided by the Seller's Solicitors.

Important Notice: 1. Particulars: These particulars are not an offer or contract, nor part of one. You should not rely on statements by Knight Frank LLP in the particulars or by word of mouth or in writing ("information") as being factually accurate about the property, its condition or its value. Neither Knight Frank LLP nor any joint agent has any authority to make any representations about the property, and accordingly any information given is entirely without responsibility on the part of the agents, seller(s) or lessor(s). 2. Photos, Videos etc: The photographs, property videos and virtual viewings etc. show only certain parts of the property as they appeared at the time they were taken. Areas, measurements and distances given are approximate only. 3. Regulations etc: Any reference to alterations to, or use of, any part of the property does not mean that any necessary planning, building regulations or other consent has been obtained. A buyer or lessee must find out by inspection or in other ways that these matters have been properly dealt with and that all information is correct. 4. VAT: The VAT position relating to the property may change without notice. 5. To find out how we process Personal Data, please refer to our Group Privacy Statement and other notices at <https://www.knightfrank.com/legals/privacy-statement>.

Particulars dated June 2024. Photographs and videos dated June 2024.

All information is correct at the time of going to print. Knight Frank is the trading name of Knight Frank LLP. Knight Frank LLP is a limited liability partnership registered in England and Wales with registered number OC305934. Our registered office is at 55 Baker Street, London W1U 8AN. We use the term 'partner' to refer to a member of Knight Frank LLP, or an employee or consultant. A list of members names of Knight Frank LLP may be inspected at our registered office. If you do not want us to contact you further about our services then please contact us by either calling 020 3544 0692, email to marketing.help@knightfrank.com or post to our UK Residential Marketing Manager at our registered office (above) providing your name and address.