

Somerset Road, Wimbledon SW19



Property

This beautifully presented apartment provides 1,503 sq ft of internal living space and has been refurbished to an extremely high standard throughout. Upon entering the property, the spacious hallway, featuring solid wood flooring and built-in storage cupboards, leads down to a modern fully-fitted kitchen with Miele appliances, induction hob and a smart resin worktop. The large open-plan living/dining room allows an abundance of light to flood into the flat and there are bi-fold doors leading out to the well-presented west-facing private garden featuring lighting and a side gate to Parkside.

There are two well-proportioned bright bedrooms with ample storage. The principal bedroom has an en suite bathroom with two walk-in wardrobes and there is a further family bathroom. Both bathrooms feature underfloor heating, stylish tiling and storage cupboards. The property further benefits from an allocated underground garage parking (with lift), storage unit and side access to the garden. The flat is share of freehold with a long underlying lease.

•Please note, we have not yet received confirmation from the client regarding certain information for this property. You should ensure you make your own enquiries regarding material information about this property.

Guide Price: £1,295,000

Tenure: Leasehold: approximately 965 years remaining

Local Authority: London Borough of Merton

Council Tax Band: G EPC: C





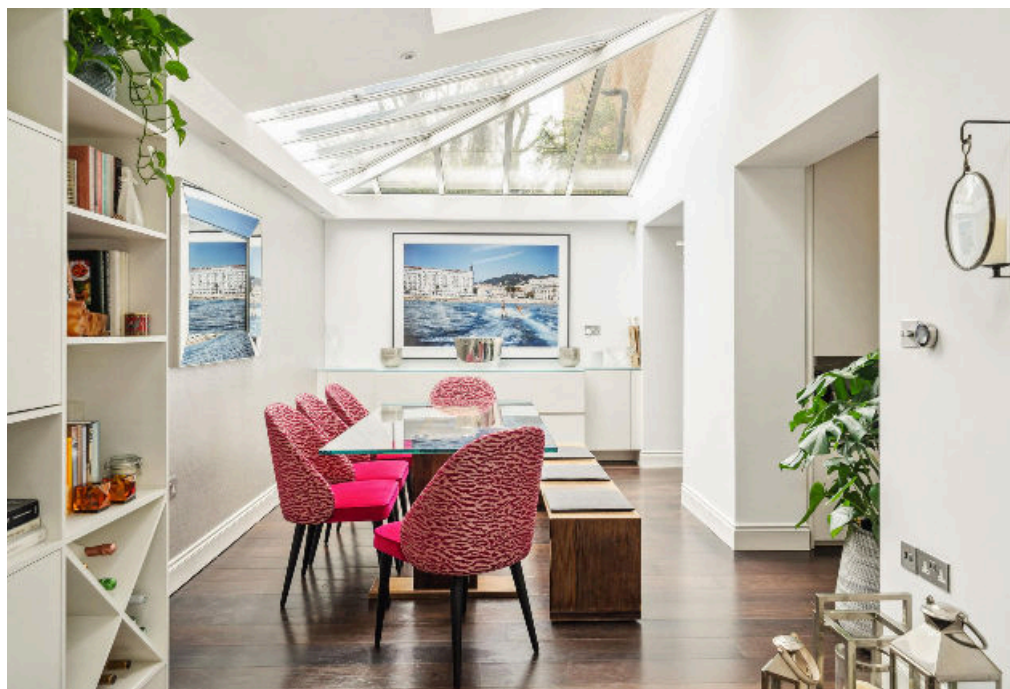



A stunning two-bedroom lateral apartment in a desirable Wimbledon location directly opposite the Common.



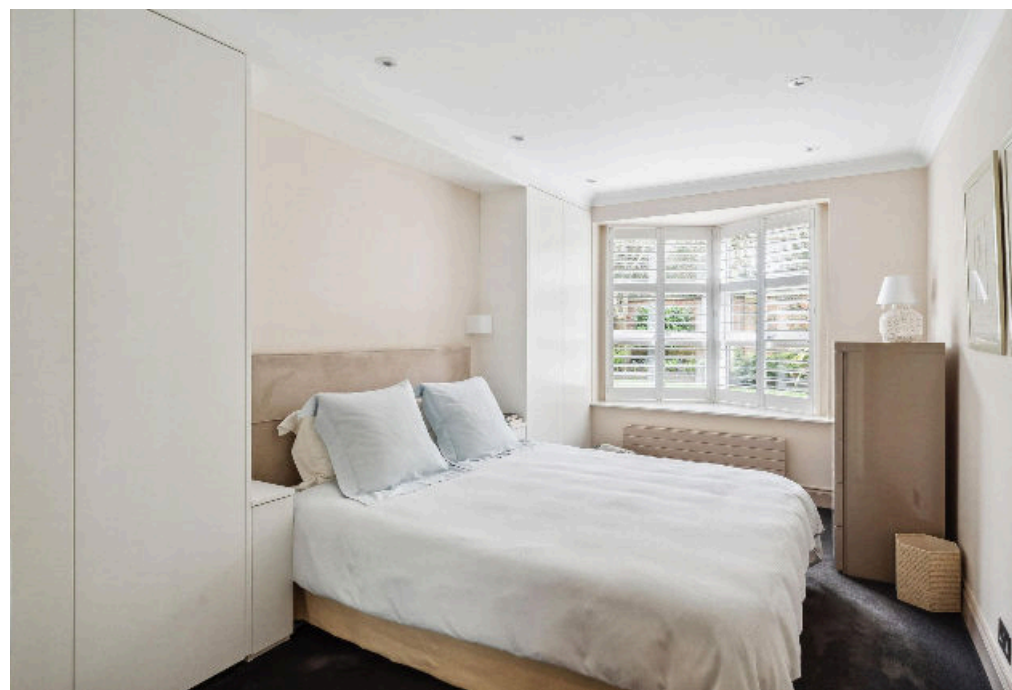
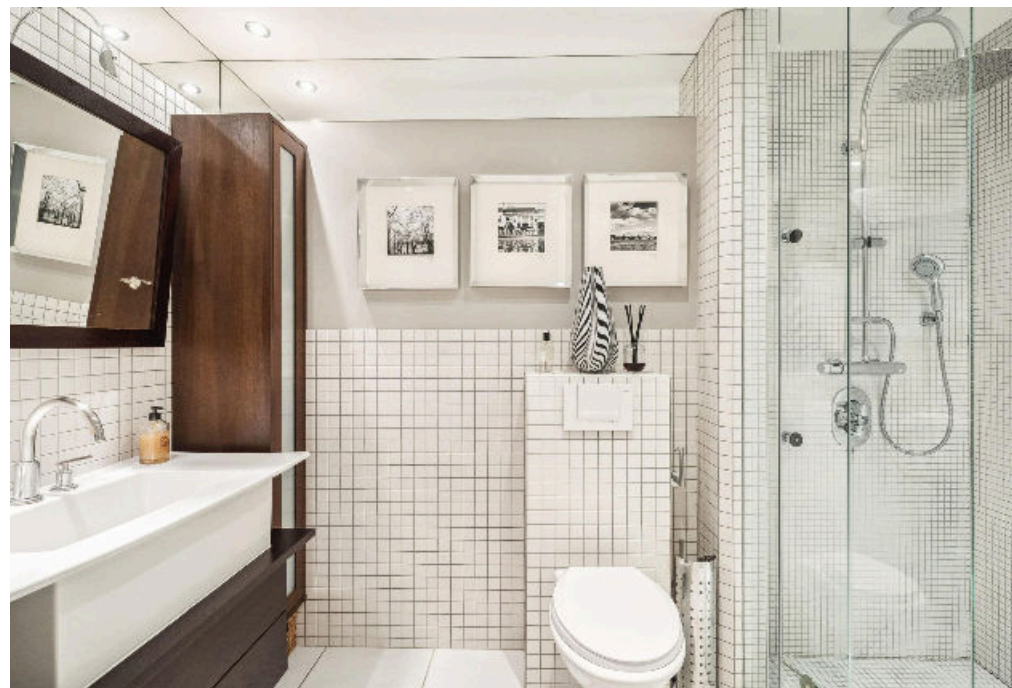
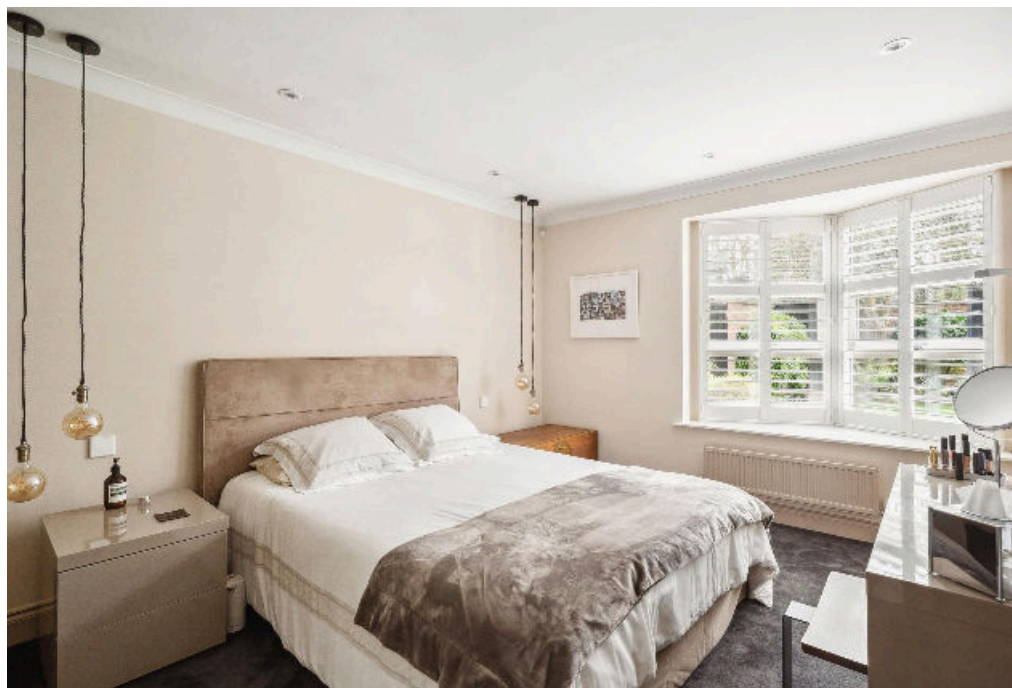



Somerset Road, Wimbledon SW19

Location

Somerset Road is located adjacent to the All England Tennis Club and conveniently situated for access to Wimbledon Common. Located near to the chic Wimbledon Village which is characterised by fashionable boutiques, restaurants and cafes. There are many excellent local schools both in the State and Private sectors and leisure facilities abound including Tennis Courts and clubs, golf courses, riding stables and sports clubs.

Wimbledon Park and Southfields tube stations are both nearby providing direct access into the City and Central London via the District Line. The A3/M25 road networks offer excellent access to both Heathrow and Gatwick Airports.

SOMERSET ROAD, SW19

Approximate Gross Internal Area : 139.6 Sq. metres
1503 Sq. feet

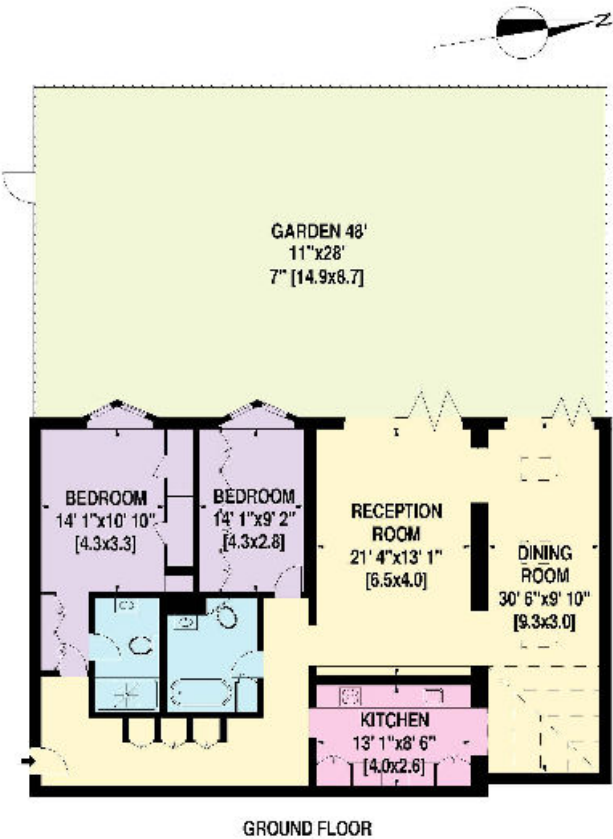

This plan is for guidance only and must not be relied upon as a statement of fact. Attention is drawn to the important notice on the last page of the text of the Particulars.

Knight Frank

Wimbledon

58 High Street

Wimbledon

SW19 5EE

[knightfrank.co.uk](https://www.knightfrank.co.uk)

We would be delighted to tell you more

Dan Kortland

020 3823 9253

daniel.kortland@knightfrank.com

Danielle Gaughan

020 7861 5487

danielle.gaughan@knightfrank.com



Fixtures and fittings: A list of the fitted carpets, curtains, light fittings and other items fixed to the property which are included in the sale (or may be available by separate negotiation) will be provided by the Seller's Solicitors.

Important Notice: 1. Particulars: These particulars are not an offer or contract, nor part of one. You should not rely on statements by Knight Frank LLP in the particulars or by word of mouth or in writing ("information") as being factually accurate about the property, its condition or its value. Neither Knight Frank LLP nor any joint agent has any authority to make any representations about the property, and accordingly any information given is entirely without responsibility on the part of the agents, seller(s) or lessor(s). 2. Photos, Videos etc: The photographs, property videos and virtual viewings etc. show only certain parts of the property as they appeared at the time they were taken. Areas, measurements and distances given are approximate only. 3. Regulations etc: Any reference to alterations to, or use of, any part of the property does not mean that any necessary planning, building regulations or other consent has been obtained. A buyer or lessee must find out by inspection or in other ways that these matters have been properly dealt with and that all information is correct. 4. VAT: The VAT position relating to the property may change without notice. 5. To find out how we process Personal Data, please refer to our Group Privacy Statement and other notices at <https://www.knightfrank.com/legals/privacy-statement>.

Particulars dated August 2024. Photographs and videos dated August 2024.

All information is correct at the time of going to print. Knight Frank is the trading name of Knight Frank LLP. Knight Frank LLP is a limited liability partnership registered in England and Wales with registered number OC305934. Our registered office is at 55 Baker Street, London W1U 8AN. We use the term 'partner' to refer to a member of Knight Frank LLP or an employee or consultant. A list of members names of Knight Frank LLP may be inspected at our registered office. If you do not want us to contact you further about our services then please contact us by either calling 020 3544 0692, email to marketing.help@knightfrank.com or post to our UK Residential Marketing Manager at our registered office (above) providing your name and address.