



Glendarvon Street, London SW15



Glendarvon, London SW15

An attractive semi detached period home beautifully modernised by the current owners and situated on one of Putney popular river roads. Private garden and roof terrace.

Located close to Putney Embankment and Putney Pier for regular boat links to the City, the wide selection of amenities found on Putney High Street are also within walking distance including and major road and transport links into and out of the area. The promenade holds appeal for walkers, rowers and cyclists with the green open spaces of Putney Common are a short distance away.



Tenure: Available freehold

Local authority: London Borough of Wandsworth

Council tax band: G

Description

This quintessential home has a very appealing combination of period charm and character blended with contemporary modern-day living. The property owners have invested in high-end fixtures and fittings and extended the property to the rear, creating a beautiful kitchen/reception room.

As you enter the property, you are greeted by a lovely reception room at the front of the house, ideal as a cosy living space or children's play room,. Adjacent is a utility room and guest cloakroom. To the rear of the ground floor is the bright kitchen/reception room, offering a great space to entertain and has folding doors opening out onto the private rear garden. The first floor comprises a generous double room with a pretty bay window, a further double bedroom and a third bedroom to the rear. The family bathroom has been fitted with a generous bath and shower and is contemporary in design. A particular feature of note is the charming private roof terrace on the top floor, accessed from the principle bedroom, which benefits plenty of space and an ensuite shower room.







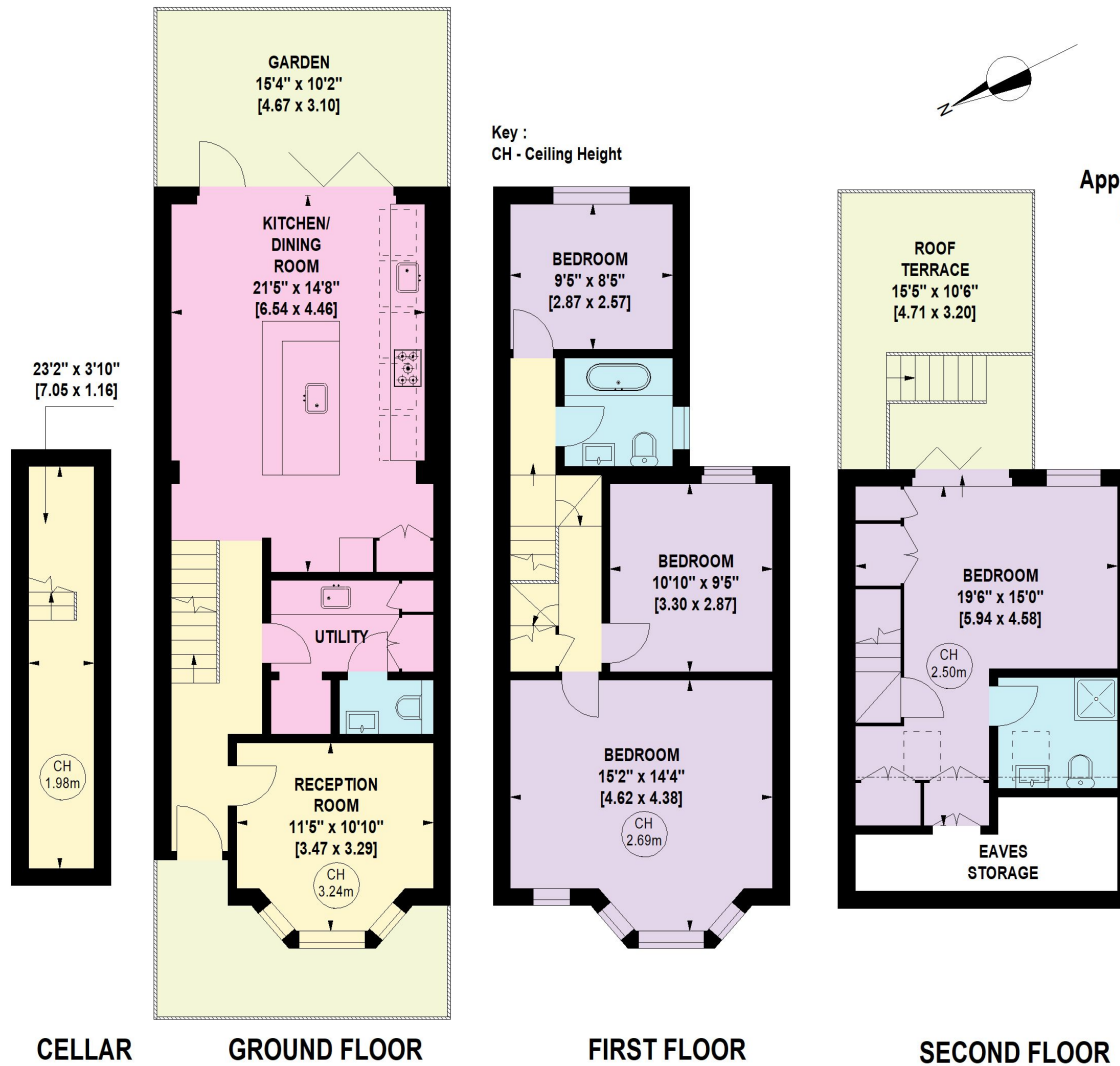

Glendarvon Street, SW15
 Approximate Gross Internal Area : 144.74 Sq. metres
 (Including Eaves Storage) 1558 Sq. feet
 Eaves Storage : 5.95 Sq. metres
 64 Sq. feet

Knight Frank
 Wimbledon
 58 High Street,
 Wimbledon
 London SW19 5EE
knightfrank.co.uk

CELLAR
 I would be delighted to tell you more
 Laura Langhorn
 020 3823 9251
laura.langhorn@knightfrank.com

GROUND FLOOR
 Christopher Burton FNAEA
 020 3815 9417
chris.burton@knightfrank.com

This plan is for guidance only and must not be relied upon as a statement of fact. Attention is drawn to the important notice on the last page of the text of the Particulars.



Fixtures and fittings: A list of the fitted carpets, curtains, light fittings and other items fixed to the property which are included in the sale (or may be available by separate negotiation) will be provided by the Seller's Solicitors.
 Important Notice: 1. Particulars: These particulars are not an offer or contract, nor part of one. You should not rely on statements by Knight Frank LLP in the particulars or by word of mouth or in writing ("information") as being factually accurate about the property, its condition or its value. Neither Knight Frank LLP nor any joint agent has any authority to make any representations about the property, and accordingly any information given is entirely without responsibility on the part of the agents, seller(s) or lessor(s). 2. Photos, Videos etc: The photographs, property videos and virtual viewings etc. show only certain parts of the property as they appeared at the time they were taken. Areas, measurements and distances given are approximate only. 3. Regulations etc: Any reference to alterations to, or use of, any part of the property does not mean that any necessary planning, building regulations or other consent has been obtained. A buyer or lessee must find out by inspection or in other ways that these matters have been properly dealt with and that all information is correct. 4. VAT: The VAT position relating to the property may change without notice. 5. To find out how we process Personal Data, please refer to our Group Privacy Statement and other notices at <https://www.knightfrank.com/legals/privacy-statement>.
 Particulars dated February 2024. Photographs and videos dated February 2024.
 All information is correct at the time of going to print. Knight Frank is the trading name of Knight Frank LLP. Knight Frank LLP is a limited liability partnership registered in England and Wales with registered number OC305934. Our registered office is at 55 Baker Street, London W1U 8AN. We use the term 'partner' to refer to a member of Knight Frank LLP, or an employee or consultant. A list of members names of Knight Frank LLP may be inspected at our registered office. If you do not want us to contact you further about our services then please contact us by either calling 020 3544 0692, email to marketing.help@knightfrank.com or post to our UK Residential Marketing Manager at our registered office (above) providing your name and address.