

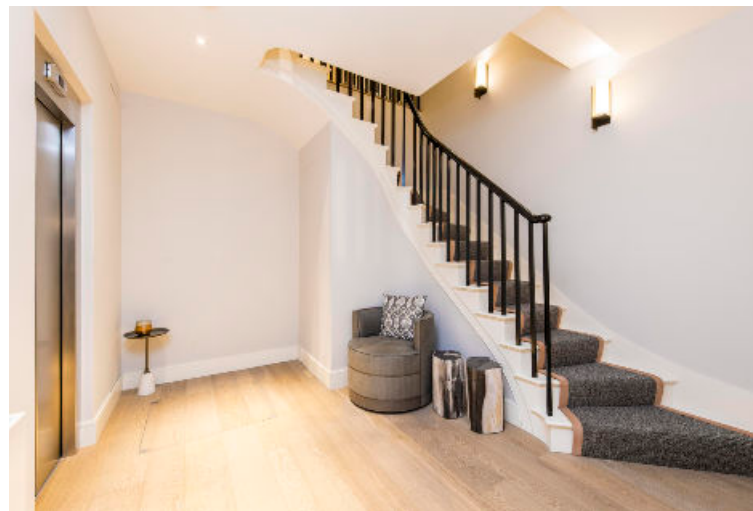

Hamilton Drive
St John's Wood
NW8



Hamilton Drive is an exceptional new development secretly located behind electric gates with an on-site concierge service. The grand white, stucco-fronted houses combine the best of modern living with the grandeur and charm of a period villa. Benefitting from high ceilings, large rooms, landscaped rear gardens, lift and underground parking.



This desirable location is home to the famous Lord's Cricket Ground, the beautiful waterways and towpaths of Little Venice, and The Beatles' famous Abbey Road Studio location. Everything is within easy reach. With the West End only 5 minutes away by car, you have easy access to world-class shopping and Michelin Star restaurants. But a quick stroll round the corner will reveal your very own selection of alfresco eateries and independent shops.



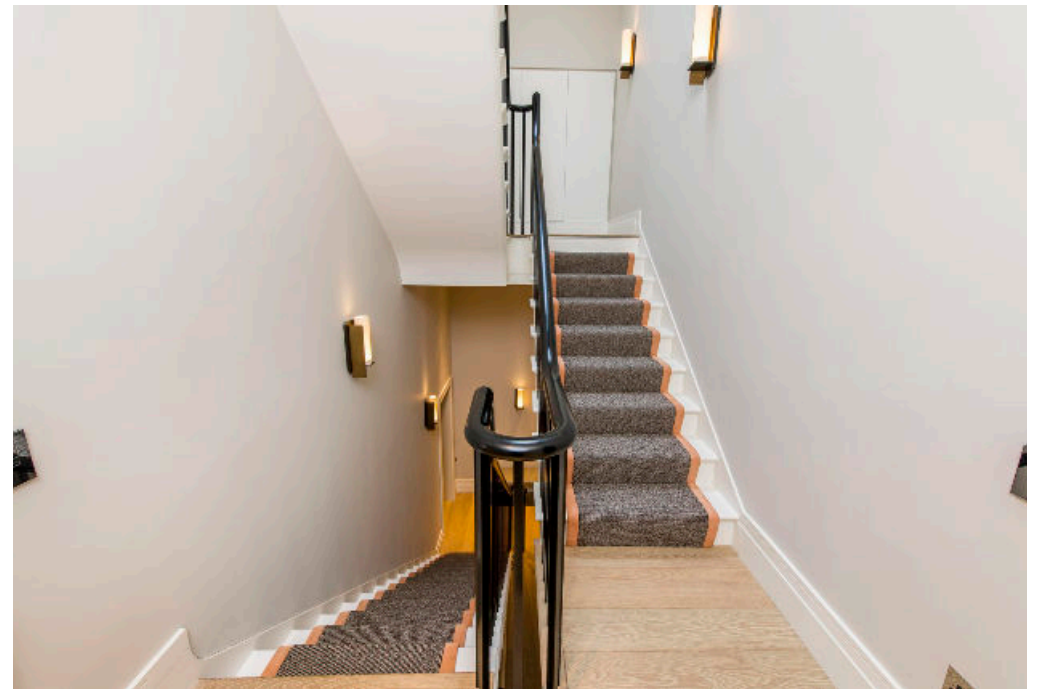







Hamilton Drive, NW8

Approximate Area = 420.1 sq m / 4522 sq ft
 Basement = 67.3 sq m / 724 sq ft
 Total = 487.4 sq m / 5246 sq ft



Including Limited Use Area (1.4 sq m / 15 sq ft) & Lift Excluding Void



Surveyed and drawn in accordance with the International property measurements standards (IPMS 2: Residential) Not drawn to scale unless stated.
 Whilst every care is taken in the preparation of this plan, please check all dimensions, shapes and compass bearings before making any decisions reliant upon them.

Knight Frank
 St Johns Wood
 5-7 Wellington Place
 St John's Wood
 NW8 7PB
knightfrank.co.uk

We would be delighted to tell you more.

James Simpson

james.simpson@knightfrank.com

OnTheMarket.com



Connecting people & property, perfectly.

Fixtures and fittings: A list of the fitted carpets, curtains, light fittings and other items fixed to the property which are included in the sale (or may be available by separate negotiation) will be provided by the Seller's Solicitors.

Important Notice 1. Particulars: These particulars are not an offer or contract, nor part of one. You should not rely on statements by Knight Frank LLP in the particulars or by word of mouth or in writing ("information") as being factually accurate about the property, its condition or its value. Neither Knight Frank LLP nor any joint agent has any authority to make any representations about the property, and accordingly any information given is entirely without responsibility on the part of the agents, seller(s) or lessor(s). 2. Photos etc: The photographs show only certain parts of the property as they appeared at the time they were taken. Areas, measurements and distances given are approximate only. 3. Regulations etc: Any reference to alterations to, or use of, any part of the property does not mean that any necessary planning, building regulations or other consent has been obtained. A buyer or lessee must find out by inspection or in other ways that these matters have been properly dealt with and that all information is correct. 4. VAT: The VAT position relating to the property may change without notice. 5. To find out how we process Personal Data, please refer to our Group Privacy Statement and other notices at <https://www.knightfrank.com/legals/privacy-statement>. Particulars dated 26th February 2020 Photographs dated 20th February 2020. Knight Frank is the trading name of Knight Frank LLP. Knight Frank LLP is a limited liability partnership registered in England and Wales with registered number OC305934. Our registered office is at 55 Baker Street, London W1U 8AN where you may look at a list of members' names. If we use the term 'partner' when referring to one of our representatives, that person will either be a member, employee, worker or consultant of Knight Frank LLP and not a partner in a partnership. If you do not want us to contact you further about our services then please contact us by either calling 020 3544 0692, email to marketing.help@knightfrank.com or post to our UK Residential Marketing Manager at our registered office (above) providing your name and address.