

Belsize Road, South Hampstead NW6





Offered for sale, measuring approximately 1,028 sq.ft. is this truly stunning maisonette presented in excellent condition.

The property benefits from its own private entrance which leads through to two good sized bedrooms and a family shower room.

Upstairs comprises a magnificent open kitchen, dining, living room with fantastic ceiling heights and front to back windows providing great natural light.

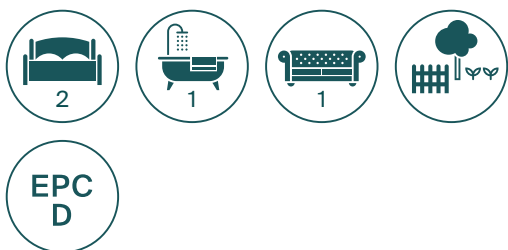

The area has a great selection of restaurants, shops and amenities. Easy access into central London via bus, underground and overground stations. South Hampstead overground just a few minutes away. Swiss Cottage and Finchley road (Jubilee, Metropolitan) also in close proximity. Perfect for those commuting to the West End or the City.

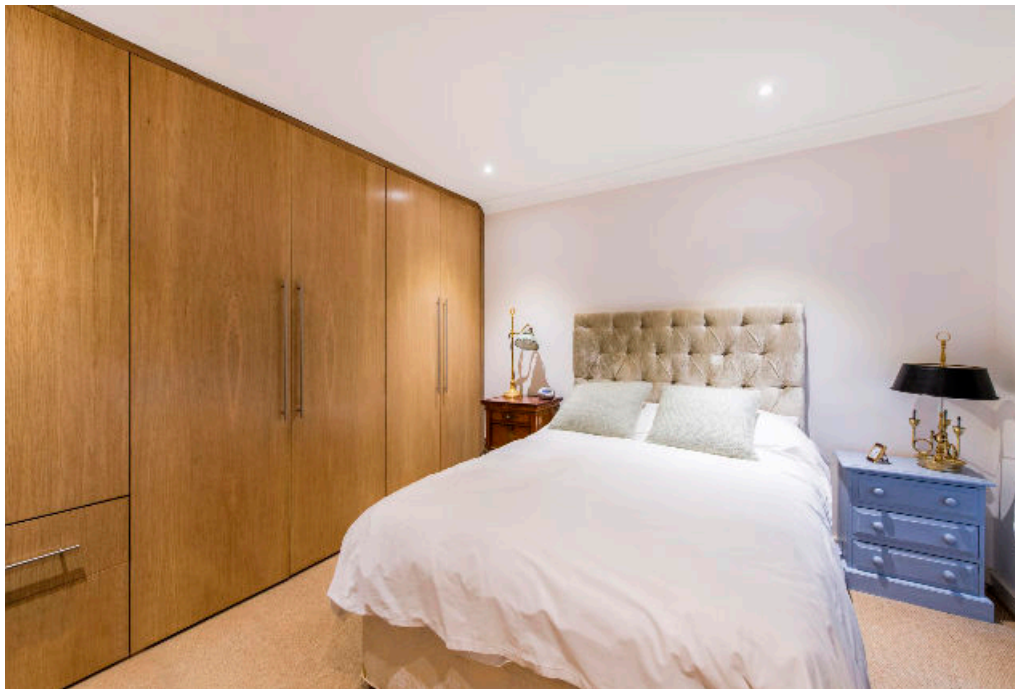

Belsize Road, NW6

Approximate Area = 95.5 sq m / 1028 sq ft
Including Limited Use Area (0.8 sq m / 9 sq ft)

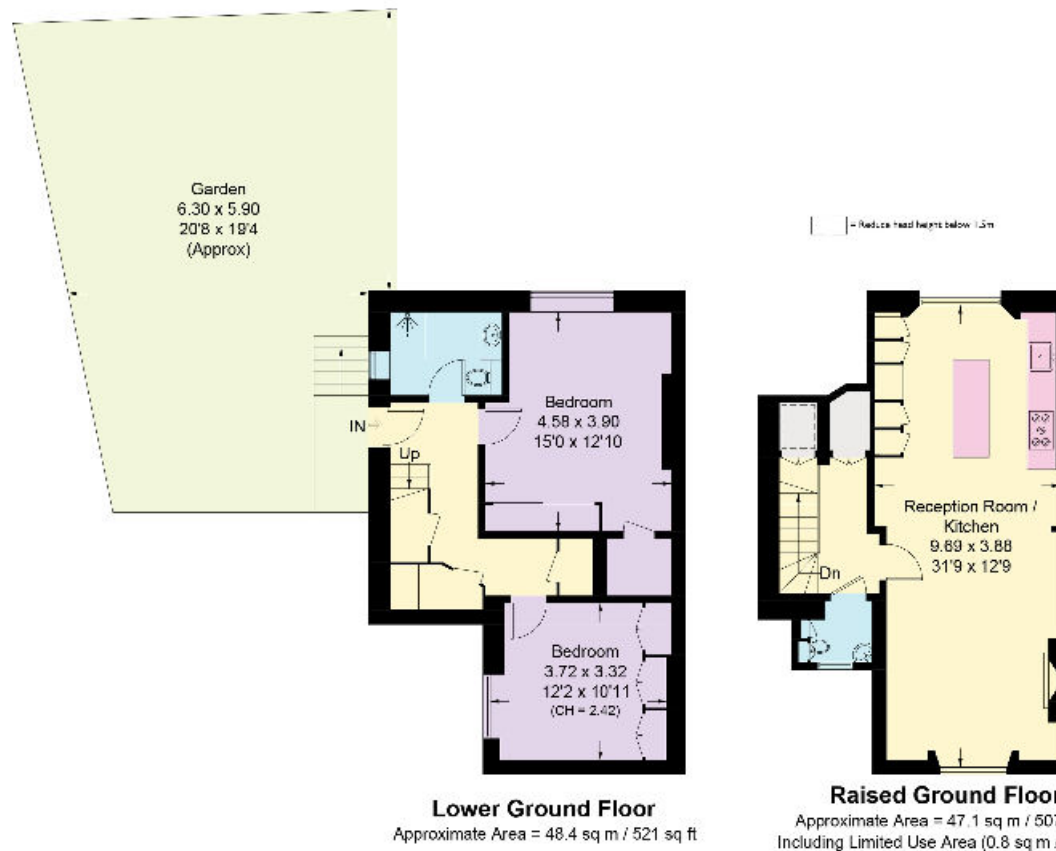

Surveyed and drawn in accordance with the International property measurements standards (IPMS 2: Residential) Not drawn to scale unless stated.
Whilst every care is taken in the preparation of this plan, please check all dimensions, shapes and compass bearings before making any decisions reliant upon them.

Knight Frank
St Johns Wood
5-7 Wellington Place
St. John's Wood NW8 7PB

We would be delighted to tell you more.

Benji Weinberger

benji.weinberger@knightfrank.com

onTheMarket.com



knightfrank.co.uk

Connecting people & property, perfectly.

Fixtures and fittings: A list of the fitted carpets, curtains, light fittings and other items fixed to the property which are included in the sale (or may be available by separate negotiation) will be provided by the Seller's Solicitors.

Important Notice 1. Particulars: These particulars are not an offer or contract, nor part of one. You should not rely on statements by Knight Frank LLP in the particulars or by word of mouth or in writing ("information") as being factually accurate about the property, its condition or its value. Neither Knight Frank LLP nor any joint agent has any authority to make any representations about the property, and accordingly any information given is entirely without responsibility on the part of the agents, seller(s) or lessor(s). 2. Photos etc: The photographs show only certain parts of the property as they appeared at the time they were taken. Areas, measurements and distances given are approximate only. 3. Regulations etc: Any reference to alterations to, or use of, any part of the property does not mean that any necessary planning, building regulations or other consent has been obtained. A buyer or lessee must find out by inspection or in other ways that these matters have been properly dealt with and that all information is correct. 4. VAT: The VAT position relating to the property may change without notice. 5. To find out how we process Personal Data, please refer to our Group Privacy Statement and other notices at <https://www.knightfrank.com/legals/privacy-statement>. Particulars dated February 2020 Photographs dated February 2020. Knight Frank is the trading name of Knight Frank LLP. Knight Frank LLP is a limited liability partnership registered in England and Wales with registered number OC305934. Our registered office is at 55 Baker Street, London W1U 8AN where you may look at a list of members' names. If we use the term 'partner' when referring to one of our representatives, that person will either be a member, employee, worker or consultant of Knight Frank LLP and not a partner in a partnership. If you do not want us to contact you further about our services then please contact us by either calling 020 3544 0692, email to marketing.help@knightfrank.com or post to our UK Residential Marketing Manager at our registered office (above) providing your name and address.