

Nottingham Terrace, Regent's Park NW1



Nottingham Terrace, Regent's Park **NW1**

An immaculately presented two bedroom apartment within Nottingham Terrace, NW1.

Offered for sale and arranged over approximately 1,147 sq ft is this beautifully interior-designed apartment located on the ground and first floor of Nottingham Terrace. On the ground floor is the fantastic entertaining space with large windows providing an abundance of light throughout. There is also the benefit of a guest WC. On the first floor are two very large bedrooms, with the principal bedroom benefiting from an en suite bathroom whilst the second bedroom has access to the family bathroom.



Asking price: £1,935,000

Tenure: Leasehold: approximately 131 years remaining

Service charge: £8,362.36 per annum + £650 for parking. Please note that we have been unable to confirm the next review dates for the service charge/ground rent. You should ensure that you or your advisors make your own inquiries.

Ground rent: £170 per annum, reviewed every 25 years.

Local authority: City of Westminster

Council tax band: G



Location

The property is sold on a long lease, benefiting from portage as well as an allocated underground parking space.

Nottingham Terrace is ideally located for the green open spaces of Regent's Park and Primrose Hill. The boutique restaurants and shops of Marylebone High Street and the trendy St John's Wood High Street are nearby. Baker Street Underground Station (Bakerloo, Jubilee, Metropolitan, Circle, and Hammersmith & City Lines) is located 0.3 miles away, and the fantastic bus routes are very close by.





Nottingham Terrace, NW1

Approximate Area = 106.5 sq m / 1147 sq ft
Including Limited Use Area (5.7 sq m / 61 sq ft)

This plan is for guidance only and must not be relied upon as a statement of fact. Attention is drawn to the important notice on the last page of the text of the Particulars.

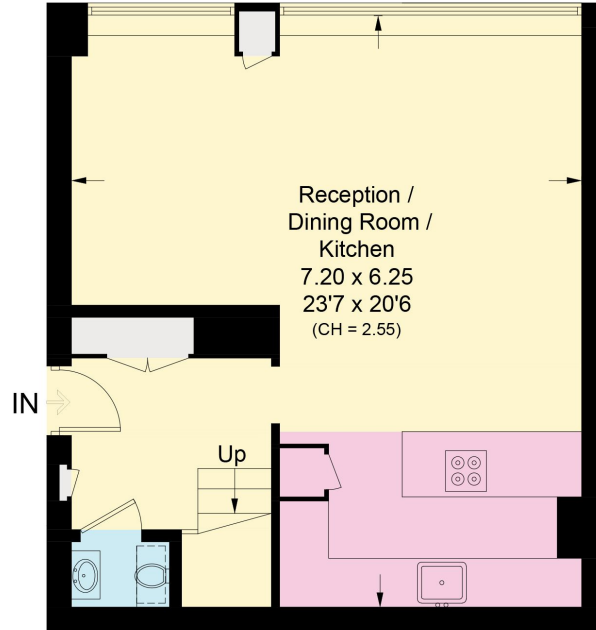

Ground Floor

Approximate Area = 45.5 sq m / 490 sq ft
Including Limited Use Area (1.7 sq m / 18 sq ft)

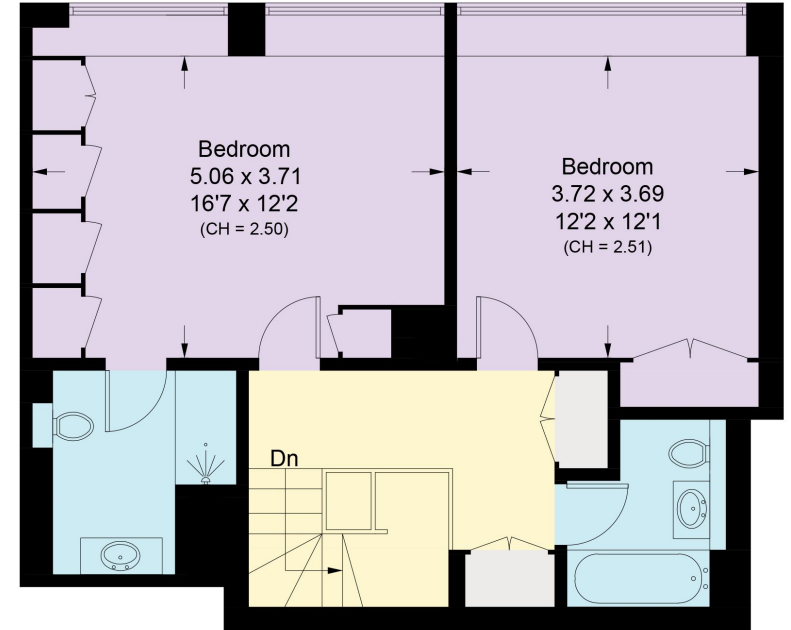

First Floor

Approximate Area = 61.0 sq m / 657 sq ft
Including Limited Use Area (4.0 sq m / 43 sq ft)

 = Reduce head height below 1.5m

Knight Frank
St John's Wood
5-7 Wellington Pl
London
NW8 7PB
[knightfrank.co.uk](https://www.knightfrank.co.uk)

I would be delighted to tell you more
Tim Perks
+44 20 7871 5065
tim.perks@knightfrank.com



Fixtures and fittings: A list of the fitted carpets, curtains, light fittings and other items fixed to the property which are included in the sale (or may be available by separate negotiation) will be provided by the Seller's Solicitors.

Important Notice: 1. Particulars: These particulars are not an offer or contract, nor part of one. You should not rely on statements by Knight Frank LLP in the particulars or by word of mouth or in writing ("information") as being factually accurate about the property, its condition or its value. Neither Knight Frank LLP nor any joint agent has any authority to make any representations about the property, and accordingly any information given is entirely without responsibility on the part of the agents, seller(s) or lessor(s). 2. Photos, Videos etc: The photographs, property videos and virtual viewings etc. show only certain parts of the property as they appeared at the time they were taken. Areas, measurements and distances given are approximate only. 3. Regulations etc: Any reference to alterations to, or use of, any part of the property does not mean that any necessary planning, building regulations or other consent has been obtained. A buyer or lessee must find out by inspection or in other ways that these matters have been properly dealt with and that all information is correct. 4. VAT: The VAT position relating to the property may change without notice. 5. To find out how we process Personal Data, please refer to our Group Privacy Statement and other notices at <https://www.knightfrank.com/legals/privacy-statement>.

Particulars dated July 2024. Photographs and videos dated July 2024.

All information is correct at the time of going to print. Knight Frank is the trading name of Knight Frank LLP. Knight Frank LLP is a limited liability partnership registered in England and Wales with registered number OC305934. Our registered office is at 55 Baker Street, London W1U 8AN. We use the term 'partner' to refer to a member of Knight Frank LLP, or an employee or consultant. A list of members names of Knight Frank LLP may be inspected at our registered office. If you do not want us to contact you further about our services then please contact us by either calling 020 3544 0692, email to marketing.help@knightfrank.com or post to our UK Residential Marketing Manager at our registered office (above) providing your name and address.