

Chester Terrace, Regent's Park NW1



Chester Terrace, Regent's Park NW1

A superb end-of-terrace Grade I Listed home (4,844 sq ft / 450 sq m) with one of largest private gardens Regent's Park.

This classical townhouse has recently been refurbished to the highest of specifications, offering glamorous, contemporary spaces ideal for entertaining and stylish family living. This exceptional family provides bright and spacious accommodation with six to seven bedrooms and excellent views over the Park. The mews to the rear have joined the main house to offer a unique and striking double-height family area with an open-plan kitchen and dining space. The property further benefits from a mezzanine study space, lift, gym, an additional private patio, and off street parking.



Guide price: £16,950,000

Tenure: Leasehold: approximately 121 years remaining

Service charge: Crown Estate Paving Commission payment £4,485.90, paid half yearly, reviewed annually*

Ground rent: £2,250 per annum, reviewed annually*

Local authority: London Borough of Camden

Council tax band: H



Location description

Chester Terrace is located on the Eastern boundary of Regent's Park's outer circle between Cumberland Terrace and Cambridge Terrace, and it is excellently positioned only a short distance from some of London's main attractions. Regent's Park offers various recreational facilities, including the world-famous Zoological Gardens, a restaurant, the open-air theatre, Queen Mary's Gardens, ZSL London Zoo, the boating lake and tennis courts. Whether you are enjoying a stroll or drifting along the canal, the vast greenery of Regent's Park in the heart of Central London has a magical feel. The property is easily accessible from London's main airports, including Heathrow (approx. 17.9 miles) and Luton Airport (approx. 31.7 miles).

From the address, the property is well connected to the rest of London with local underground stations, including Regent's Park Underground Station and Great Portland Street Underground Station, both approx. 0.8 miles walking distance, these stations provide access to the Bakerloo Line and Hammersmith and City, Circle and Metropolitan Lines, respectively. Mayfair is a short journey away (approx. 13 minutes drive, 2 miles), where one can find an abundance of London's finest shops and restaurants.

Outgoings / Ground rent

*Please note that we have been unable to confirm the next review dates for the Crown Estate Paving Commission/ground rent. You should ensure that you or your advisors make your own inquiries.





This plan is for guidance only and must not be relied upon as a statement of fact. Attention is drawn to the important notice on the last page of the text of the Particulars.

Chester Terrace, NW1

APPROX. GROSS INTERNAL AREA *
4844 Ft² - 450.08 M²

This floorplan is for GUIDANCE ONLY and NOT FOR VALUATION purposes.

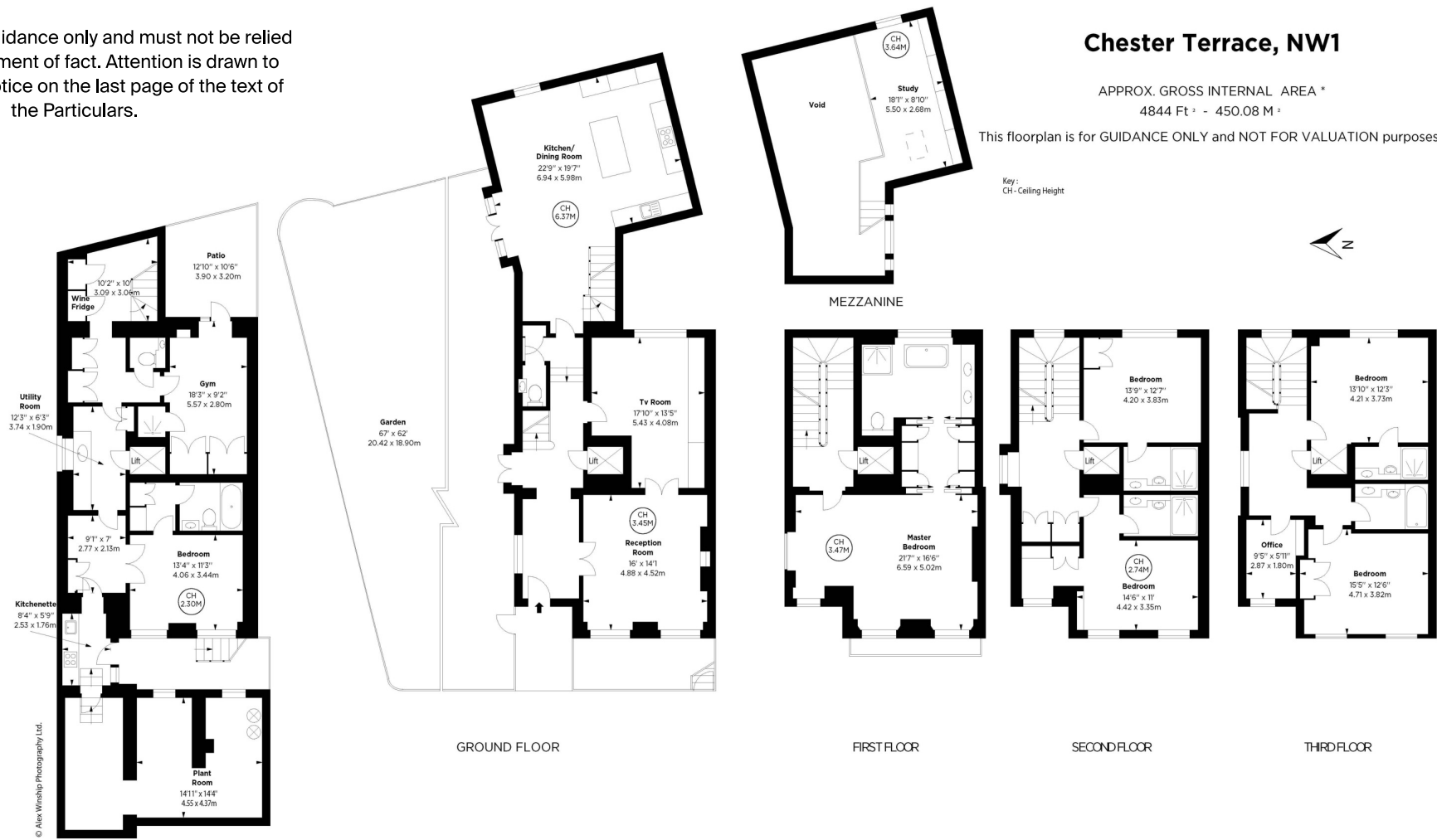

Knight Frank
St John's Wood
5-7 Wellington Pl
London
NW8 7PB
knightfrank.co.uk

LOWER GROUND FLOOR
I would be delighted to tell you more
Neir Gigi
+44 20 7483 8334
neir.gigi@knightfrank.com

Fixtures and fittings: A list of the fitted carpets, curtains, light fittings and other items fixed to the property which are included in the sale (or may be available by separate negotiation) will be provided by the Seller's Solicitors.

Important Notice: 1. Particulars: These particulars are not an offer or contract, nor part of one. You should not rely on statements by Knight Frank LLP in the particulars or by word of mouth or in writing ("information") as being factually accurate about the property, its condition or its value. Neither Knight Frank LLP nor any joint agent has any authority to make any representations about the property, and accordingly any information given is entirely without responsibility on the part of the agents, seller(s) or lessor(s). 2. Photos, Videos etc: The photographs, property videos and virtual viewings etc. show only certain parts of the property as they appeared at the time they were taken. Areas, measurements and distances given are approximate only. 3. Regulations etc: Any reference to alterations to, or use of, any part of the property does not mean that any necessary planning, building regulations or other consent has been obtained. A buyer or lessee must find out by inspection or in other ways that these matters have been properly dealt with and that all information is correct. 4. VAT: The VAT position relating to the property may change without notice. 5. To find out how we process Personal Data, please refer to our Group Privacy Statement and other notices at <https://www.knightfrank.com/legals/privacy-statement>.

Particulars dated May 2024. Photographs and videos dated May 2024.

All information is correct at the time of going to print. Knight Frank is the trading name of Knight Frank LLP. Knight Frank LLP is a limited liability partnership registered in England and Wales with registered number OC305934. Our registered office is at 55 Baker Street, London W1U 8AN. We use the term 'partner' to refer to a member of Knight Frank LLP, or an employee or consultant. A list of members names of Knight Frank LLP may be inspected at our registered office. If you do not want us to contact you further about our services then please contact us by either calling 020 3544 0692, email to marketing.help@knightfrank.com or post to our UK Residential Marketing Manager at our registered office (above) providing your name and address.

